REPORT
SCHOOL OF THE BLIND
ILLINOIS 162

1997, 931.9

Hon. Charles D. Babb.

TWENTY-NINTH BIENNIAL REPORT

OF THE

Trustees, Superintendent and Treasurer

OF THE

Illinois School for the Blind

At Jacksonville.

JULY 1, 1906.

SPRINGFIELD, ILL.:
PHILLIPS BROS., STATE PRINTERS,
1907.

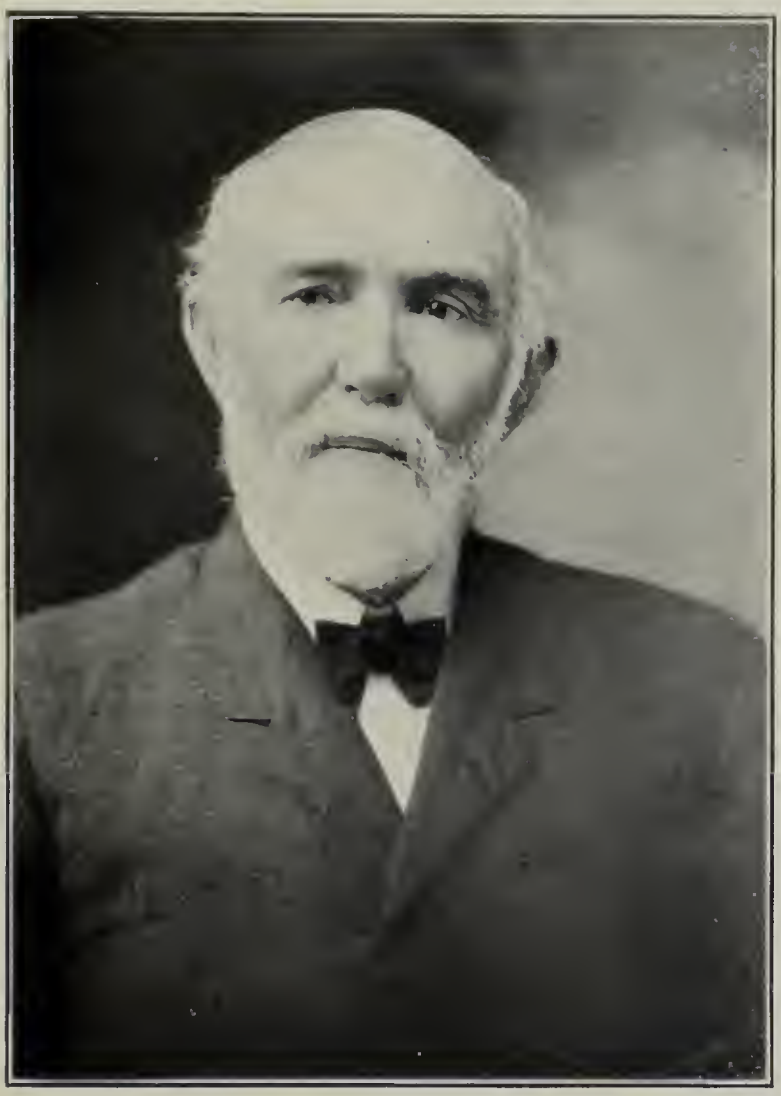

Hon. George W. Moore.

OFFICERS OF THE SCHOOL.

BOARD OF TRUSTEES.

CHARLES D. BABB, Homer, President.
GEORGE W. MOORE, Arnold. CHARLES A. HAMMOND, Stockton.

OFFICERS AND TEACHERS.

JOSEPH H. FREEMAN, Superintendent and Secretary.
MRS. MARY A. FREEMAN, Matron.
CHARLES S. BLACK, Treasurer.

Department of Literature.

MRS. LOUISE B. INGLIS, Principal of High School.
ROBERT WOOLSTON, Assistant in High School.
E. H. FILSON, Assistant in High School.
ISAAC C. STRUBLE, Boys' Seventh and Eighth Grades.
ALICE M. SMITH, Boys' Fifth and Sixth Grades.
LUCIA K. ORR, Boys' Third and Fourth Grades.
MARY E. REED, Girls' Sixth, Seventh and Eighth Grades.
ROBERTA L. DAVIS, Girls' Third, Fourth and Fifth Grades.
EMMA RAYNOR, Kindergarten.
ELIZABETH C. HALE, Assistant in Kindergarten.
MRS. HELEN R. JORDAN, Teacher Deaf-Blind.
MINNIE COLEY, Typewriting.

Department of Music.

DWIGHT F. STILLMAN, Musical Director.
W. A. HOBLIT, Orchestral Instruments.
SUSAN A. DRAPER, Piano.
MRS. LOUISE F. SHORT, Vocal.
GEORGE W. GERLACH, Piano.
ANNE JACKSON, Music Reader and Librarian.
ARTHUR JEWELL, Printer.
HUGH A. REYNOLDS, Piano Tuning.

Physical Director.

HAROLD G. POWELL.

Manual Training.

BERTHA F. GORDON, JOSEPHINE HARMON, LOUISE F. HARRINGTON, THOMAS DOWER.

CHARLES L. REYNOLDS, KATHY HALPIN, Boys' Supervisors.
MINNIE COLEY, LULU CHISM, Girls' Supervisors.
L. R. PENFIELD, Storekeeper and Superintendent of Grounds.
THOMAS L. ATKINSON, Bookkeeper.
FRANK S. KAULE, Superintendent of Construction and Repairs.
GEORGE E. BAXTER, M. D., Physician.
A. L. ADAMS, M. D., Oculist.

Hon. Charles A. Hammond.

REPORT OF TRUSTEES.

To His Excellency, Charles S. Deneen, Governor of Illinois:

SIR—We have the honor to submit our report as Trustees of the Illinois School for the Blind, for the biennial period ending June 30, 1906.

It is gratifying to us to be able to report that this school is in a prosperous and healthy condition. During the past two years its finances have been carefully and conscientiously administered, the responsible and exacting duties of the instructors in the various departments have been thoroughly and efficiently discharged, and the necessary and important work of the other employés satisfactorily and faithfully performed.

CHANGE IN NAME.

The suggestions of the superintendent in regard to changing the name from the Illinois Institution for the Education of the Blind to the Illinois School for the Blind met with our hearty approval. A bill providing for this change having been favorably considered by the Forty-fourth General Assembly, and having received executive sanction became a law which went into effect July 1, 1905.

This name plainly indicates the purposes of the institution and gives it a place where it of right belongs among the educational factors of the commonwealth. There is a lack of information on the part of a few parents of blind children and guardians having them under their care, as well as of others, not only as to the location of this institution, but as to its aims and objects. It is hoped that this change in name will help to establish the fact that this is not an asylum for the homeless or imbecile, nor a hospital for the sick, but simply a school for the educable blind.

DECEASED.

Our school and, especially, this board lost a faithful servant by the death of Mr. John A. Brown, of Decatur, a man and an official who enjoyed the respect and esteem of all who knew him.

At a special meeting held by our board, Nov. 23, 1904, the following memorial was adopted:

Mr. John A. Brown, president and member of the board of trustees of the Illinois Institution for the Education of the Blind, died at St. Mary's Hospital, Decatur,, Nov. 21st, 1904.

Mr. Brown was a man of high character, noble purpose, kind heart and of congenial disposition. Our official relations with him, beginning April, 1901, and closing with his life, were of such a pleasant character as to merit and receive our grateful appreciation. We bear cheerful testimony to the valuable counsel which we have officially received from him, and to the promptness, integrity and fidelity which characterized his services with us.

In his death our institution sustains the loss of an earnest and capable official, a safe and prudent counsellor, and a zealous and helpful friend.

We hereby extend to his bereaved family in this hour of heavy affliction, our heartfelt sympathy, and request the secretary of this board to forward a copy of this memorial to them.

Appointment.

The vacancy caused by the death of Mr. Brown was filled by the appointment of Mr. Charles A. Hammond of Stockton, whom the remaining members of the board were glad to welcome as a co-laborer in the discharge of the duties devolving upon them.

Superintendent's Recommendations.

We have carefully considered the report of the superintendent, transmitted herewith, and heartily endorse his suggestion in regard to the desirability of having a department for embossed books in connection with the State library at Springfield, and in regard to making it the duty of that organization to take charge of sending out such publications to the blind throughout the State. We also approve of the suggestions which he makes in behalf of the adult blind, and of feeble-minded children, and of his views concerning the need of an isolation hospital, and of the necessity of additional legislation to secure the school attendance of all the educable blind children of the State.

Acknowledgments.

We desire to express our sincere thanks to the teachers for their skillful instruction and successful discipline, to the supervisors for their tender care and affectionate interest shown to the children committed to their keeping and to the other employés for the zealous and thorough manner in which they have discharged their duties. Several of these persons have been connected with the school from ten to twenty-five years. From this long experience an interest in the sightless has been awakened and an understanding gained as to their needs and the best methods of instructing and caring for them, the value of which can not be overestimated.

Repairs and Improvements.

In addition to the heating system installed in the main building, and to the steel tower and water tank and iron stairways, extensive repairs and improvements, plainly needed for the preservation of the buildings and the good of the school have been made. A weigh house has been built in which the person who weighs coal and other materials may be comfortable in the severe stormy days of winter. A shed has been erected, ninety feet long and eighteen feet wide, with brick walls on

three sides and open to the south, which affords ample shelter in cold and wintry weather for our herd of cows. A gasoline engine has been placed in our pumping station, resulting in the saving of time on the part of the employé having charge of the pumping works. A few rooms in some of the buildings have been furnished with metal ceilings, others have been repapered and repainted, and many have been furnished with metal window strips. The chapel has been refrescoed, giving it a much more cheerful and attractive appearance. In the girls' cottage one room has been fitted up with gas stoves, work tables, cupboards, and such other articles as are needed in the teaching of domestic science. While the work of teaching this branch of instruction is in the experimental stage, such results have been attained as to justify the outlay necessary to add this branch to our school curriculum, and to warrant us in making further provision for its continuance. Several hundred yards of concrete have been laid on the north side of the main building and on two sides of the gymnasium building. A fence has been built on the north campus, making separate playgrounds for the younger and older boys.

Of the $7,500 appropriated for "repairs and improvements," $3,500 was made available during the year beginning July 1, 1905. All this has been expended save a small balance of $8.49. A large portion of the $3,500 available July 1, 1906, with the small balance on hand, will be judiciously expended for needed repairs and improvements the present summer vacation.

Special Appropriations.

The special appropriations other than for repairs and improvements, made by the Forty-third General Assembly have been expended wholly or in part as follows:

HEATING SYSTEM.

The legislature appropriated $8,000 for a new heating system to be installed in the main building. The balance of $343.29 will be needed to meet outstanding bills against that fund. It is hoped that the heating system will prove to be efficient and satisfactory. Its merits, however, will be more thoroughly tested when we may have more severe weather than thus far experienced.

STEEL TOWER AND WATER TANK AND IRON STAIRWAYS.

There were appropriated $1,200.00 for a steel tower and water tank, and $500.00 for two outside iron stairways, one for the boys' cottage and the other for the hospital, both amounts of which have been expended for the purposes named.

LIBRARY.

Of the $400.00 appropriated annually for library and apparatus, $3.73 remained unexpended. The teachers' library, having 3,700 volumes, has been classified and recatalogued. An eminently practical modification of the Dewey decimal system of classification has been used in this work. Books are arranged in the card catalogue under author, title, and subject. In this way all material in the library on a given subject is brought

together, also all works by a given author. Books are arranged on the shelves by subjects and may be easily found. The most valuable periodicals have been bound, thus making available a large amount of material which the teachers find useful in their work.

PRINTING MATERIALS.

Of the $500 received annually for printing materials, there remains unexpended a balance of $9.98. This department continues to grow in usefulness and in the estimation of those who enjoy its benefits. The service rendered by it to our school alone is a good return for all money expended for materials used therein. Before we began to print music our music teachers probably devoted one-half of their time to dictating lessons to their pupils. This time is now saved for the regular work of instruction. During the past two years nearly 150,000 pages of music and literature have been printed, 15,000 pages of music and 60,000 pages of literature having been used by our own school. In that time we have filled 1,190 orders coming from forty of the states, District of Columbia, Hawaii, Alaska, and Canada. The music sold in this period is 48,700 pages against 32,500 pages for the biennial period ending June 30, 1904. These figures show the increasing demand for our music on the part of other schools for the blind and individuals in Illinois and elsewhere.

DEAF-BLIND PUPILS.

Of the $1,000.00 annually received for pupils who are deaf and blind there remains a balance of $19.21. In view of the remarkable progress made by our deaf-blind pupil, we feel justified in recommending that an appropriation similar to the present one be requested for special training of this doubly afflicted class of pupils. The results secured are certainly commensurate with the outlay in time and money.

DESIRED APPROPRIATIONS FOR THE NEXT BIENNIAL PERIOD.

Ordinary expenses, $47,000.00 per annum	$94,000 00
Repairs and improvements, $4,000.00 per annum	8,000 00
Materials for printing department, $500.00 per annum	1,000 00
Maintenance of library and apparatus, $400.00 per annum	800 00
Special training of the deaf blind, $1,000.00 per annum	2,000 00
Isolation hospital	6,000 00
A new store house and ice plant	4,500 00
New boilers and enlargement of boiler house	22,500 00
Water supply and fire protection	2,200 00
Steam distributing system	2,400 00

All of which is respectfully submitted

CHARLES D. BABB,
GEORGE W. MOORE,
CHARLES A. HAMMOND,
Board of Trustees.

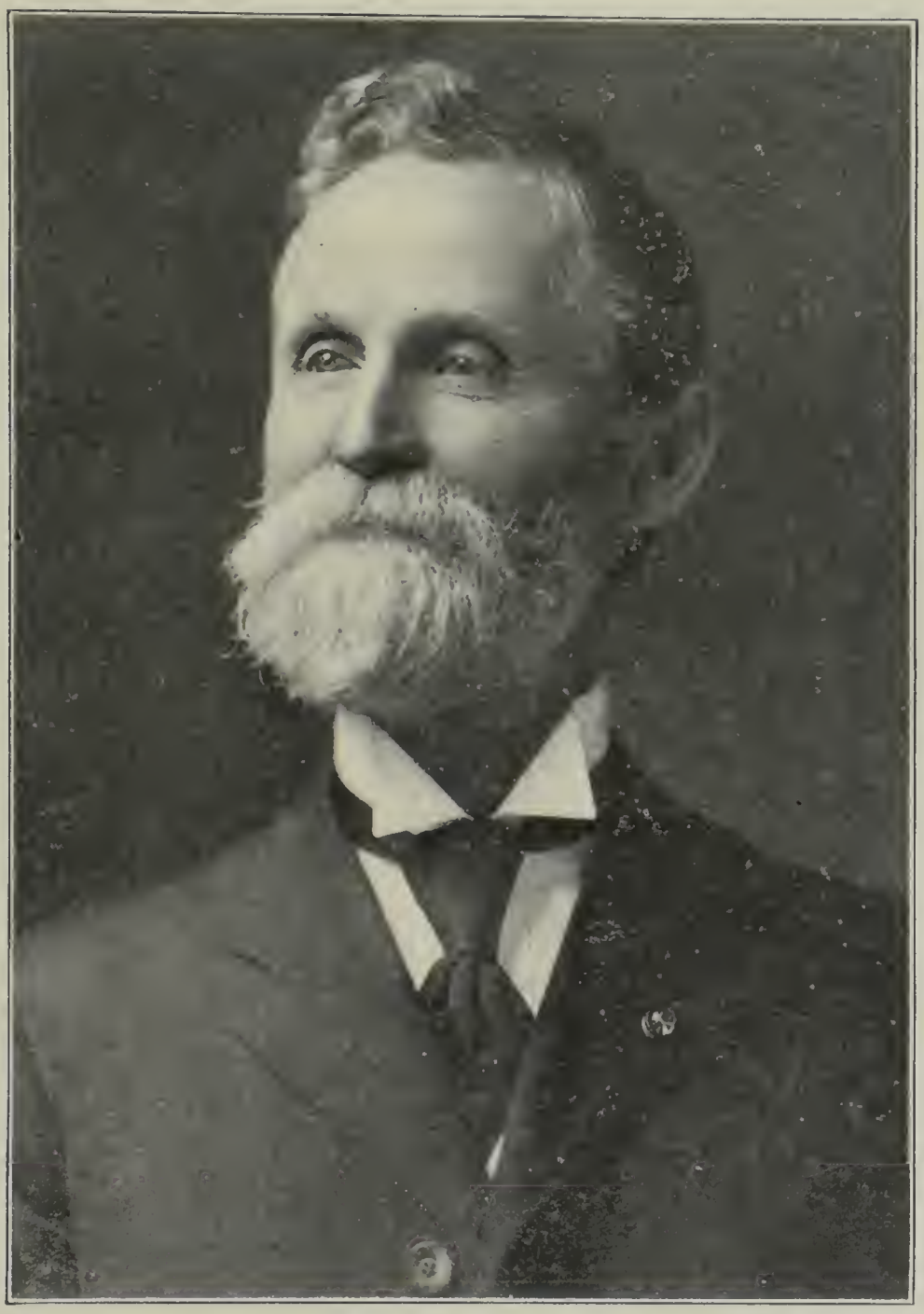

J. H. Freeman. *Superintendent.*

Mr. J. H. Freeman.

REPORT OF SUPERINTENDENT.

To the Board of Trustees:

GENTLEMEN—I have the honor to submit the twenty-ninth report of the Illinois School for the Blind, it being for the two years ending June 30, 1906.

ATTENDANCE.

The number of pupils enrolled during the period was 266. Of these, 34 were adult males, admitted as apprentices in the shop department; 2 were adult females, admitted to the work rooms. The remainder were in the school proper part or all the time; of these 133 were males and 97 females. The number enrolled during the first year of the biennial period was 220, during the second year, 225. The average daily attendance the first year was 199.2, and for the second year 206.5.

GRADUATES.

Those completing the literary course and receiving diplomas at the close of the term ending June, 1905, were Louis Leander Frisk, Whiteside County; Ethel Lucy Kimbel, Morgan County; Eugenia Louise Martin, Cook County; John William Nickel, Sangamon County; Jennie Patience Smith, Champaign County; Henry Anthony Zobel, Boyd, Wis.

Those receiving the certificates of graduation in June, 1906, were: Charles E. Comstock, Cook County; Bryant M. Herrod, Madison County; William T. Kearns, Jasper County; Elmer W. I. King, Cook County; Finley Lockaby, Pope County; Herbert S. Peterson, Cook County; Robert C. Purdy, McDonough County; Parris T. Richards, Hancock County; J. Horace Stanton, Will County; William A. Walsh, Cook County; Charles A. Wiltberger, DeKalb County; Lilla Evan Oren, Fulton County.

In each year certificates were given to those who had completed the prescribed work in the piano tuning department; and also to those who had shown proficiency in the shop department.

DECEASED.

Beatrice Jane Shaw was born in Chicago, Cook County, January 16, 1894. She was taken to our hospital Dec. 21, 1904, and died Jan. 1, 1905, from the effects of general peritonitis. She bore her sickness patiently and uncomplainingly, and won the sympathy and affection of those whose duty it was to minister to her during her brief illness. By direction of her father her body was prepared for burial and taken to Chicago for interment.

World's Fair Exhibit.

Our school was represented at the Louisiana Purchase Exposition, at St. Louis, Mo., in 1904, the expenses incurred thereby having been generously provided for by the Illinois World's Fair Commission.

We had an active exhibit, extending over a period of seven weeks, and an inactive or "dead" exhibit displayed throughout the entire six months of the exposition. In the active exhibit it was the aim to show by means of classes not only how the blind are taught, but to give the public an opportunity to form a more intelligent and accurate opinion in regard to the ability of this class of pupils to become educated. During the months of June a class of boys illustrated the work done in our sloyd department, and a class of girls exemplified the processes employed in sewing, crocheting, raphia, and other kinds of industrial work. In the latter part of August and the first two weeks in September, another class was at the fair to illustrate the work done in our literary and musical departments. Besides, our printer, a blind man, was present to show our stereotype machine and to explain the manner in which it is used.

During the week beginning Oct. 17th, the 18th of that month being "Helen Kellar Day," Emma Kubicek, our deaf-blind girl, with her teacher, Mrs. Jordan, was at the Fair. Thousands of visitors observed her work and expressed their appreciation as well as surprise at what had been accomplished in the education of this blind, deaf and dumb girl.

In the "dead" exhibit we displayed hammocks, horse nets, brooms and brushes made in our shop department, and a piano constructed by our teacher of piano-tuning, (a blind man) from parts furnished by a manufacturer. From our sloyd rooms we sent such articles as a spice-cabinet, taboret, a flower pot stand, tool-rack, a checker board, hatchet handle, picture frame, glove box, pen tray, etc. From the girls' rooms we exhibited a fire-screen, pillow baskets, sewing bags, broom handles made from raphia, chains, napkin rings, cup and saucer, twine holder, broom holder, needle books, picture frames, etc., made from beads; and shawls, jackets, moccasins, slippers, etc., illustrating the work in crotcheting. We exhibited also specimens of button-hole making, quilt pieces, handkerchiefs, slippers, lace work, made by hand, and the following made on the machine: dresses, skirts, night dresses, aprons, drawers, corset covers, etc.

In a cabinet purchased for that purpose we exhibited twenty-four photographs showing our buildings, chapel, general dining room, several of the class rooms with the pupils engaged in their studies, groups of the pupils by classes or departments, the type-writting room with pupils and teacher at work, the printing room, and other important features of the school. In the cabinet the work done by our literary department was also displayed, the classes from the kindergarten to the high school being represented. The work was in the Braille notation except what was done on the Remington typewriter, and embraced nearly all the studies pursued in our school. While the Braille nota-

tion could not be understood by the general public, it was inspected by instructors from other institutions for the blind and received words of warm commendation.

The interest evinced by the many visitors who congregated about the booths in the Education Building where our pupils were at work, and who inspected the many articles which they had made with their hands, is evidence of the wisdom of the World's Fair Commission in providing the means of making such an exhibition of our processes and products. Governor Yates and the Illinois World's Fair Commissioners at the time of their tour of inspection of the various exhibits of the State highly complimented the display made by our school.

Doubtless much good was accomplished by the exhibit so far as the public was concerned. Some visitors from Illinois heard at the fair for the first time of the existence and location of our school. The blind as a class were benefited by a more just and accurate public sentiment. As a result of this exhibit our school has received a certificate of a grand prize and also a gold medal, and Mr. Reynolds, our teacher of piano tuning, has received a silver medal.

The letter subjoined herewith shows to some extent how one of the pupils who represented us at the fair enjoyed its attractions and wonders. It was written to her father by Frauncie Moon, a twelve-year-old girl, and is in part as follows:

"Dear Papa—I will now go on with my visits. Thursday afternoon we visited the temple of music. Friday we did not go out because it rained all day. O, yes, Thursday night we took a visit on the Pike and saw an elephant. Then we went through an imitation of a street in Cairo. Next we went through mysterious Asia.

"I think the Indians are very interesting. The school and village are very near us. The Indians let us feel their babies, their pottery ware, their slippers, clothing, wigwams and everything else imaginable. We are going over to the Indian school in a few days. Saturday we went to a Turkish palace and the glass factory. Today we went through the industrial and transportation buildings. Then we went through a building where all sorts of mines were represented. I am also very much interested in the soldiers. Every morning we are awakened by the bugle call, for they camp very near us. After the bugle call comes "The Star Spangled Banner," and then they give their yell, which is something about West Point Military Academy. Friday when it rained so hard and the water was rushing by they sat at the doors of their tents and yelled 'Just this way for the Galveston flood.' Then one fellow got out in the middle of the water on a chair and has his picture taken. We have lots of fun with them. I will have lots to tell you about the soldiers and Indians when I get home.

"Yesterday we saw some of the curiosities of the Indian school and the superintendent let me feel them.

"You ought to hear the funny questions the people ask us about our work. I am making a pillow case at the present time. I have lots of fun talking to the deaf and dumb girls. I learned the alphabet from one of the girls, so I talk to them."

Education of the Deaf-Blind.

To my mind credit for one of the greatest discoveries of the last century was due to a humble educator who found a way by which the

light of knowledge could be brought to a soul imprisoned within the dense walls of ignorance. By means of his discovery scores of others who sit in darkness and death have been trained and developed.

Not more than seventy years ago, to the child lacking the senses of sight and hearing, the world was a place in which it existed without comprehension and without a life other than that known to the animal kingdom. Today to the child lacking these faculties, the world becomes a thing to be comprehended and enjoyed. The records of the steps made in educational progress fail to disclose any attempt to instruct a child both deaf and blind in the use of conveying ideas prior to the instruction of Laura Bridgman by Dr. Samuel Gridley Howe of the Perkins Institute, South Boston, Mass. In 1837 with no precedent to guide him, Dr. Howe entered with an enthusiasm and a patience, which was marvelous, upon his novel task of conveying thoughts to this little girl bereft of those senses which the world at that time considered essential to the transmission of ideas. Taking up the work with unwearied industry, he recognized that the only medium for the transmission of language possessed by his doubly afflicted pupil was that of touch.

The labor necessary to secure such an impression in the child's mind was one to tax to its utmost the intelligence and industry of Dr. Howe. Experimenting with articles most common in use, he pasted labels with raised letters upon knives, forks, spoons, plates and similar articles. The child was taught to feel these letters and the articles at the same time. After weeks of effort, finally it came to comprehend that the crooked lines of the spoon were symbolized by the raised letters *spoon* and that the raised letters *fork* indicated the symbol for that article. After the first few impressions were created, the instructor was rewarded with a rapidly increased growth of knowledge with the result that the educational world was astonished at the unfolding of a mind exceeding rare in its intelligence. It has been said that "whatever heights the child may have attained after years of development, however deep her comprehension of the beauty of language and the value of thought may have become, nothing could exceed the force and significance of that simple beginning when a hint of what Dr. Howe was aiming at first entered Laura Bridgman's mind and awoke its dormant energies."

Since the pioneer work done by Dr. Howe many of the deaf-blind have received instruction and have been raised from the sphere of the mere physical animal to that of intelligent men and women, Helen Kellar probably being the best known among them. "The Blind-Deaf Monograph," published during the year by Mr. William Wade of Oakmont, Pa., a noble and generous friend of this class of persons, contains much valuable and interesting information. In the schools of the deaf and of the blind in several of the states, a work for these doubly afflicted persons is being carried on with commendable patience, skill and industry.

In the 27th biennial report of this institution, an interesting account is given of the efforts to train Jessie Stewart, the first deaf-blind pupil to enter this school, and of the unsuccessful results due, in the opinion

Emma Kubicek.

of Ex-Superintendent F. H. Hall, not to "original feebleness of mind, but to the fact of the extreme narrowness of her sense perception." In that report and in the succeeding one of two years ago entertaining and valuable information is contained concerning Emma Kubicek, the second and only other deaf-blind pupil to enter our school. During the past two years, and particularly during the year just closed, this interesting pupil has made marked progress in her school work. Her rapid progress the past year is due to a large extent to the fact that her teacher, owing to the generous appropriation made by the last General Assembly, has been able to devote the greater part of her time to the training of her sepcial pupil. In this training it has been the constant aim to develop the child's ability to use language, it being important, especially in her case, that new ideas may be communicated to her and that she may be trained to see and hear through her fingers. Her vocabulary has been increased so as to embrace at least one thousand words which she is able to spell, and to use correctly probably eight hundred of them in sentences. A letter written by her on an ordinary typewriter a few weeks before she went home for the summer vacation is inserted here as an objective illustration of her attainments and of her ability to use language:

JACKSONVILLE, ILL., April 25, 1906.

MY DEAR MAMMA—I have just returned from drill. I pulled with the weights. I swung on the turning pole. I swung with the Indian clubs.

Yesterday I went with Miss Raynor to plant garden seeds. We had lettuce, radish, and onion. We planted flower seeds, too.

Have you made your garden? What kind of seeds did you plant? Have you many little chickens and ducks?

The flowers are up now. We have dandelions, spring beauties, and violets.

I play outdoors every day.

Last Sunday we went to the hotel with a friend for dinner. We had ice cream and strawberries.

A friend gave me a pretty blue dress.

Give my love to each one. Your loving daughter,

EMMA KUBICEK.

A little effort has been made to teach Emma number work in the mastery of which she has displayed patience and commendable zeal. While at times she has manifested a dislike for it, there has been a great gain in effort and interest. In her industrial work she has shown an ambition and skill decidedly promising, and an accuracy and self-reliance remarkable in one so terribly handicapped. In the work of physical training she has made steady improvement, the gain being apparent in her more vigorous development and in her better control of body and mind. The exercises with the pulley weights, on the swinging rings and with other pieces of apparatus have proved to be valuable. The most emphasis, however, has been placed upon the calisthenic exercises without apparatus. These exercises have been helpful in maintaining an erect, graceful carriage and in correcting a slight tendency towards round shoulders. Undoubtedly she has a muscular development superior to the average girl of her age.

A very interesting and important part of her training during the past year has been the lesson each day in oral speech and lip reading. This is accomplished by a study of the lips and throat by means of her delicate fingers. She speaks several sentences quite distinctly, and very many words, and she attempts to say many others in a way that her teacher readily understands. The development in this direction although slow and tedious justifies the belief that commendable progress may be expected in the future in the cultivation of her sense of speech.

From the very beginning of her school work her sense of smell has been very keen. It is well known that persons deprived of some of the senses are well developed in others. She recognizes some people by the scent of her fingers after shaking hands with them. There seems to be positive proof that she recognizes people near to her by this sense. The following is mentioned as an illustration of the keenness of her sense of smell. At one time four handkerchiefs were placed in the hands of four people. The child then smelled the hands of the persons and when the handkerchiefs were placed together in a pile, she selected each one and returned it to the rightful owner.

The end sought in her training is to bring her into contact with the outer world, to give her the means of communication with those around her, as well as to strengthen her physical powers and to cultivate her intellectual and moral nature. Industrious, obedient, truthful and affectionate, taking an active interest in her work and making the most of every thing, she is exercising an influence on our school which is helpful not only at the present time, but promising much in the future.

The following report by Mrs. Jordan who accompanied Emma home on her recent trip may be of interest as showing to a certain extent the operations of her mind, and some of the things in which she is interested:

"Emma was delighted at the prospect of going home and took much pleasure in helping to pack her trunk. She tastefully put away her treasures, such as her watch, her big doll, stone blocks, etc., seeming to understand that she was not to take them with her. She wrapped her little dishes in paper as she had seen some of the teachers do, and carefully packed them in her doll's trunk which she put in the closet saying, 'Not take them, break.' On her journey home she was interested in all that was said to her and often asked the name of the towns at which the train stopped. She would frequently say in her manual training language, 'Talk to me,' implying that she wished to be told what was going on about her, and who was getting off or on the train, etc. When the smoke blew into the cars, she was reminded that it came from the engine which pulled the train, saying that 'Big pulls the cars; it says *ch*, *ch*,' making this with her mouth. She had not forgotten what I had told her when teaching her the sound of *ch* early in the year, that the engine sometimes made a noise like that. She displayed much interest in the purchase of tickets from St. Louis to Edwardsville, opening her little hand bag to receive her own. When seated in the car she took out her ticket, asked to have it read to her, and then patiently waited for the conductor to collect it. On arriving at Edwardsville and remembering that the trunk had been checked, she tried to find the check in my purse. She was greatly disappointed in learning that the trunk did not come on our train, but was relieved on being told that it would probably come on the next. On asking for the trunk at supper time and learning that it had not yet come, she was

moved to tears probably because she was disappointed in not being able to show her mother and sisters some of the new articles which she had brought home.

While not showing any special affection for the members of the family except the baby of her sister Mary, she was greatly interested in the new objects about her, as she is always interested in new surroundings and enjoys seeing new objects with her fingers.

She was much pleased in inspecting her mother's new home and in the things about the yard. She said, 'Let's go to the garden and pull lettuce and radishes.' Where are the peonies?' On being told that her mother had no peonies, she asked for the corn flowers, honeysuckles, asters and some other flowers whose names I have forgotten. She was almost in tears before we found a few roses and some white clover. She particularly enjoys white clover and like other children she weaves the clover blossoms into chains and wreaths.

On going to the farm where her mother used to live, she was happy in the change from the new home, but apparently indifferent to the people about her, not from lack of natural affection for them, but because they were unable to answer her eager questions and to satisfy her craving hunger for knowledge. She was, however, glad to see them and made more effort than usual to speak to them. She said to each one orally, 'I am glad to see you,' and as many other words as she was able to speak.

All the time that I was at her mother's house she wished me to be very near her, in fact she kept reaching for me, simply because she realized that I could understand her fingers and could describe the things around her about which it was a joy to her to study and to learn."

Adult Blind.

In Massachusetts, New York, and Maryland legislation has been enacted providing for the appointment of a commission whose duty, substantially, it is to secure a list of all blind persons in their jurisdiction, and make a record of their names, ages, and financial condition, together with the cause and extent of their blindness, their capacity for educational and industrial training, and such other facts as may seem of value.

It would doubtless be a blessing to the adult blind if similar legislation were enacted in this State. The law should contain provisions authorizing the Governor to appoint a commission with power to investigate fully the question of employment of the adult blind, and to file in his office a full report of their findings, with such recommendations for improving the conditon of the adult blind as may seem to them advisable.

Said commission should be empowered to aid all adult blind persons who may be found worthy in finding employment, and to furnish them with tools and materials not to exceed a limited cost, and to place in a home or homes such indigent blind women as are deemed worthy and have no means of support.

In Maryland the law provides that the total amount expended for tools and materials for an adult blind man should not exceed fifty dollars, and for any indigent blind woman not to exceed two hundred dollars per annum.

Feeble-Minded Children.

Parents and guardians in making application for the admission of their children or wards to this school are required to certify that they are in good health and of sufficient mental and bodily capacity to receive instruction. Notwithstanding this requirement several mentally afflicted children have been admitted to this school. Some of them have been sent home and a few remain. What to do with them is a serious problem, both for the teacher and the care-taker.

I am permitted to quote from a paper by Superintendent E. E. Allen of the Pennsylvania Institution for the Education of the Blind, at Overbrook, Pa. It was read by him at the National Conference of Charities and Correction, held in Philadelphia in May last, and was partly as follows:

The presence of children of feeble mind among those of normal mind vitiates the environment. They are blind, to be sure, but are of a totally different class, and so they tend to lower the grade of achievement and to keep the training of the blind on a lower plane. To do so is an economic loss. It may be charity, but not according to the modern idea of charity; it is certainly not justice. And where is the social utility of it? The idea of compassion is no longer the basic idea in the education of the blind. Unless institutions are given every opportunity to succeed with a handicapped class which they undertake to educate for efficiency, their standard of effectiveness is lowered and the end and aim of their existence remain unfulfilled.

It is not that the defective blind are not wanted there, but that they are out of place there; they absorb too much of the teacher's time and attention and keep back the achievement of normal pupils. The teacher of inelligent blind children needs to give all her best energies to lifting and pushing them so as to keep them to the maximum accomplishment all the time. The more I am associated with sightless young people the more I am convinced that they have greater potentiality than is commonly supposed; but that they require much more natural and artificial spurring on if they are going to accomplish anything in life, than do the seeing whose future is much more assured. The presence of the feeble-minded not only minimizes the teacher's effort, but lowers the normal pupils' standard of work and lessens their aspirations and final accomplishments. It also injures their standing with the world which, before employing the blind, must believe in them.

I will not attempt to add anything to the thoughts expressed in this excellent paper. I agree with the writer that a school like this is no place for this doubly afflicted class. It is a sad comment upon our wealthy and prosperous State that it has provided no place for feeble-minded children who are blind. Provision should be made for their care in a separate building under the management of this school, or for their permanent custodial care at our State Asylum for Feeble-Minded Children. This latter provision would be much better for them as well as for our pupils with normal minds.

Books for the Blind.

Soon after the law providing for free postage on embossed books for the blind went into effect, July 1, 1904, a circular was issued from this office containing the sections of that Act. The attention of the blind was called to its provisions, and the aid of our library department proffered to those of their number who might wish to bororw books therefrom. As a result very many books have been sent out to

such blind persons as have made requests for them. The work incident thereto has been voluntarily done by one of our high school teachers. If it continues to grow it will require additional help to keep the books in order and in proper place and to attend to sending them out and receiving them when returned.

There have been warm expressions of gratitude on the part of some of the borrowers for the provision which has been made for them to enjoy the opportunities of pleasure and profit offered by the library. It certainly has been the means of bringing brightness to their darkened lives and affording them a solace and comfort beyond the power of words to measure.

There are in our library several hundred books printed in Line and New York Point. These books, to a very large extent, are not needed here because only a few of our pupils understand the notations in which they are printed, the Braille being the system in use in this school.

It seems to me that the work of our school should not be interrupted by the discharge of duties naturally devolving upon public libraries.

In New York a department for embossed publications has been established in connection with the state library from which books are sent to the blind throughout the state. A similar plan is in operation in connection with the public library at Philadelphia, Chicago, and a few other cities.

I recommend that the books of our library, not needed by our pupils, be turned over to the commissioners of our State library and that that commission be empowered by law to open a department in connection with that library for embossed publications, to make such additions of books printed in any of the known systems of raised print or character for the blind as they may determine, and to provide for the loan of the same to blind readers in the State.

Compulsory Attendance.

It is evident that there are in the State some blind children of eligible age who ought to enjoy the benefits of this school. Some parents from lack of knowledge as to its existence and location, and more from mistaken kindness, keep their children at home and deprive them of the privileges of an education. No class of children needs an education more than those bereft of sight. A very important part of the knowledge gained by the normal child is received through the natural eye. If it is deemed essential for the good of the child and the safety of the State to have a compulsory attendance law for children with sight, it is still more imperative that the law should apply equally as well to those who live in darkness.

If the present compulsory attendance law does not clearly and specifically apply to the blind children of the State, in my judgment such a law should be enacted. The law should require all children between the ages of six and sixteen years whose sight is defective to such a degree as to debar them from obtaining an education in the public

schools to attend some school for the blind for a period of nine months in the year, unless it can be shown that they are receiving regularly thorough instruction in the studies usually taught in the public schools. The law should exempt children whose physical or mental condition is such as to render their instruction inexpedient or impracticable, and it should authorize the superintendent of any school for the blind to excuse cases of necessary absence among the enrolled pupils.

This subject is respectfully submitted to your judgment with the hope that you will favor the enactment of such a law at the next session of our General Assembly as will secure a proper schooling to all the educable blind children in the State.

Isolation Hospital.

The experience which we have had with the measles and mumps in a large number of cases, with the scarlet fever in a few cases, and with varioloid in one case, emphasizes the necessity of an isolation hospital where patients with a contagious disease may be quarantined.

As far as it was possible we have isolated the patient as soon as the case of contagion was known and taken radical measures to prevent the spread of the disease. This isolation would have been much more effective if there had been an isolation hospital to which we could have removed all patients with an infectious disease.

It is greatly to be hoped that the appropriations for which you ask to be used in the erection of such a hospital may be allowed by the next General Assembly.

Reports of the Physician and Oculist.

The accompanying reports of our attending physician, Dr. George E. Baxter, and of our oculist, Dr. A. L. Adams, contain interesting and valuable information concerning their lines of work. At times the duties of our physician have been unusually trying and exacting. By day and by night he has cheerfully and promptly attended to all calls which we have made upon him. Our oculist has also been prompt and courteous in the service which he has rendered to many of the pupils in relieving the eye, ear, and throat ailments which so often need the attendance of a skilled specialist.

I desire to express my personal thanks to both these gentlemen for the ability and fidelity which have characterized their labors, and for the wise and kindly oversight given to the health of our pupils.

Changes in Teaching Staff.

In June, 1905, Mr. John C. Sybrant, after a service of six years either as general laborer, boys' supervisor, or teacher of physical training, retired from the school. His work was characterized by industry and enthusiasm. At the close of the same year Miss Anna Lagergren, our sloyd teacher for five years, resigned her position to take a course in advanced work in the Boston School of Technology. Miss Lagergren was a worker of skill and merit as shown by the progress of the

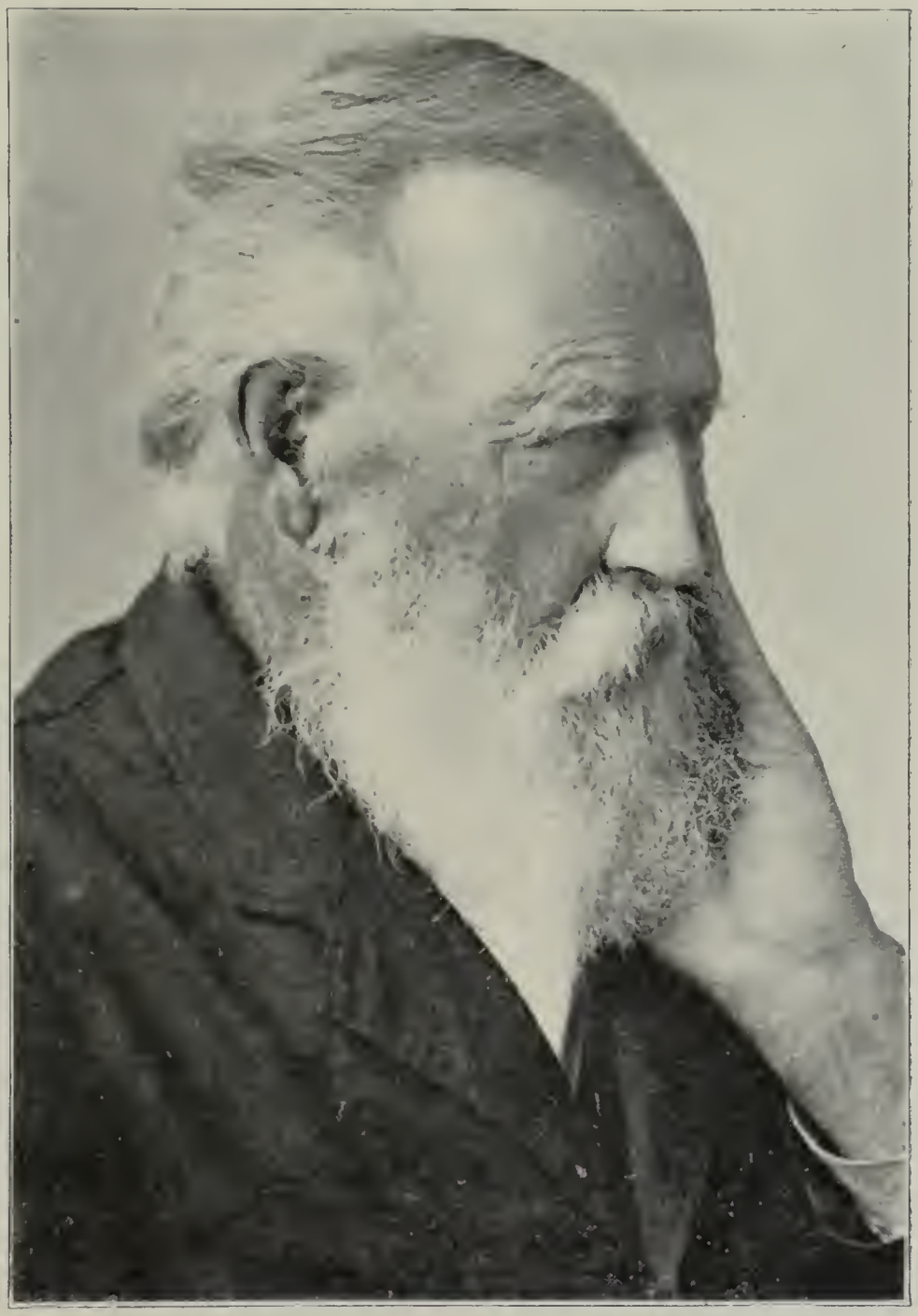

Samuel Bacon.

pupils under her charge. During the last month of this biennial period Mr. Isaac S. Struble, teacher of the seventh and eighth grades (boys), and Prof. Dwight F. Stillman, our musical director for nearly nine years, tendered their resignations, the former to enter upon the duties of assistant postmaster at LeMars, Iowa, and the latter to engage in work elsewhere. Mr. Struble is an estimable young man of fine attainments and excellent character. In his one year's experience he labored effectively for us, both in point of teaching and discipline. In the retirement of Prof. Stillman our school loses one whose ability and discernment as an instructor are shown not only in the daily work of his classes, but in the selections of music which have been embossed under his direction in the Braille notation at this institution. The increasing demand for music from other schools for the blind throughout our country is the best evidence of his musical taste and skill.

Mr. Sybrant was succeeded by Mr. Harold G. Powell, a graduate of the Temple College Gymnasium of Philadelphia, Pa.; Miss Lagergren, by Miss Bertha F. Gordon whose preparation was received at Lewis Institute and the University of Chicago. Mr. Struble will be followed by Mr. W. W. Sheffler, a student from the Illinois State Normal University; and Mr. Stillman by Mr. F. M. Church, a graduate of the Boston Conservatory of Music.

Samuel Bacon.

Mr. Samuel Bacon, the founder of our school, and its first principal, honored us with his presence at our commencement exercises, June 5th, last.

Mr. Bacon was born in Warren, Ohio, in 1823, and entered the Ohio School for the Blind in 1840, the first year of that institution. Though totally blind, he has led a remarkably useful and successful life. He has founded three different institutions for the blind in three different states; the first in Illinois, the second in Iowa, and the third in Nebraska.

The following is quoted from a brief address which Mr. Bacon gave at our graduating exercises:

I have worked for the blind nearly seventy years and expect to continue as long as I live. What I see here gives me encouragement regarding what may come. I feel that there is greater prospect than ever for the institution. I hope that you will keep on until you secure for the blind the best education possible. This is the first commencement here that I have attended. I hope the ability here shown will be so used as to be a credit to you and a glory to our nation."

All friends of the blind will join with us in the wish that the declining years of this venerable teacher may have the fullest measure of peace, prosperity and happiness.

Acknowledgments.

The two years covered by this report have been characterized by increased usefulness and marked prosperity of the school. To no one person does the credit of this desirable state of affairs belong, but to all who have assisted in doing its work and bearing its burdens. The

hearty support of the members of the board of trustees and their confidence reposed in the superintendent and Mrs. Freeman have been most helpful and encouraging. The services of the teachers have been zealously and efficiently discharged; the work of the officers and other employés has been satisfactorily and conscientiously performed; and the conduct of the pupils has generally been commendable and satisfactory. To each and all I desire to express my heartfelt gratitude for their valuable assistance and kindly co-operation.

JOSEPH H. FREEMAN,
Superintendent.

Main Building.

PHYSICIAN'S REPORT, 1904-1906.

J. H. Freeman, Superintendent Illinois School for the Blind Jacksonville, Ill.

DEAR SIR—As physician to the Illinois School for the Blind, I hereby respectfully submit the following report:

During the biennial period ending June 30, 1906, the following cases were treated in the hospital:

Dislocated elbow	1	Peritonitis	1
Compound fracture of forearm	1	Pneumonia	4
Scalp wound	2	Bronchitis	8
Concussion of brain	1	Diarrhœa	3
Felon	1	Measles	51
Enteritis	1	Rheumatism	3
Malarial fever	4	Pleurisy	3
Neurasthenia	3	Hemorrhoids	1
Acute rhinitis	10	Dysmenorrhea	1
Intestinal indigestion	22	Varicella	1
Migraine	5	Amenorrhea	4
Scabies	8	Sprains	1
Scabrities	1	Parotiditis	58
Gastritis	4	Scarlet fever	5
Croup	1	Furunculosis	1
Tonsilitis	24	Pharyngitis	11
Dyspepsia	7	Appendicitis (operation)	1
Erysipelas	1	Varioloid	1

The cases of temporary illness of not serious import and those in which the pupil could continue his school duties are not included in this report. Of these there were as many or more than the hospital cases.

Jesse Anderson, a colored pupil from Chicago, developed a modified case of small pox Feb. 24, 1906. This caused alarm among the students' parents and friends throughout the State. The institution was quarantined at once and the case isolated. Vaccination and disinfection became the immediate and general order and it is gratifying to report that no other cases occurred. At the end of the third week the quarantine was raised.

Of the 245 cases treated in the hospital one proved fatal—that of Beatrice Shaw, who died of peritonitis Jan. 1, 1905.

This report would be very incomplete indeed if mention were not made of the valuable assistance and cheerful co-operation of Superintendent and Mrs. Freeman and of those in charge of the various departments. This is desirable at all times, but most especially so during the quarantine made necessary by the occurrence of small pox. It is a pleasure to report that no posts were deserted, no duties slighted. All realized and proved equal to the grave responsibilities which the emergency suddenly thrust upon them. By a united and intelligent effort this dread disease which threatened the institution, was stamped out in its incipiency.

I take this means of expressing my appreciation of the spirit of good cheer and confidence which prevailed at the institution during that time.

The experience of the past causes me to recommend more earnestly than ever before the erection of an isolation hospital to which all contagious diseases could be taken early in their course, thus providing better insurance and protection of the health of the student body.

Very respectfully,

GEO. E. BAXTER, M. D.

OCULIST'S REPORT.

J. H. Freeman, Superintendent:

DEAR SIR—The following is my report as oculist to the School for the Blind, for the years 1904 to 1906:

The usual examinations of all new applicants to the school have been made, to determine the condition of the eyes, amount of vision, if any, and cause of blindness.

Many of the new applicants come with eyes in a state of chronic inflammation, both external and internal diseases of the eye being found. These require and receive treatment, and those with contagious lid diseases are also required to use separate wash bowls and towels.

While the majority have had ample treatment from reputable physicians, there are a few who have seen no one especially skilled in treating these diseases. I would suggest that all applicants from Chicago, or vicinity, should have a certificate from a surgeon, or assistant surgeon, of the Illinois Eye and Ear Infirmary, and that all other applicants should furnish certificates from reputable oculists. In this way expense will be saved the individual and the State.

The amount of vision of the pupils varies, and it is quite obvious that the amount of vision is of less importance than the question whether it is liable to grow less or improve as time passes.

A certain unfortunate few (as far as school work is concerned) can neither see well enough to use the eyes with comfort, and still see too well to be satisfied to learn the methods and ways of the blind.

One of this class, you will remember, lost the remainder of her sight as a result of using her defective eyes entirely too much, and against the advice of physician and teachers.

The causes of blindness continue about the same from year to year.

The largest number of pupils come from those suffering from external contagious diseases of the eyes, chief among which are ophthalmianeonatorum and trachoma, or granulated lids. Both of these diseases can be stamped out entirely by the use of proper medical care, cleanliness and use of antiseptics.

The second largest number of pupils are blind as a result of injuries to eyes or head. The former results more often from sympathetic diseases and in those whose injuries are oftentimes not considered very serious at the time. By prompt removal, at the proper time, of the injured eye, the second eye would not become involved.

Blindness from congenital causes are the result of malnutrition or an evidence of degeneration.

The blindness as the result of general diseases is comparatively infrequent. Its most conspicuous example being meningitis and imflammatory conditions of the brain, or tumor located in it.

During the past year the equipment of the hospital has been considerably added to by the purchase of an operating chair, also an instrument cabinet and treatment table in iron and glass, an electric air-pump, tank and spraying apparatus, and a number of surgical instruments.

I would suggest that a separate room be added to the hospital for the treatment of medical and surgical cases and operations.

With thanks for your co-operation and sympathy in my work, I am,

Yours sincerely,

A. L. Adams.

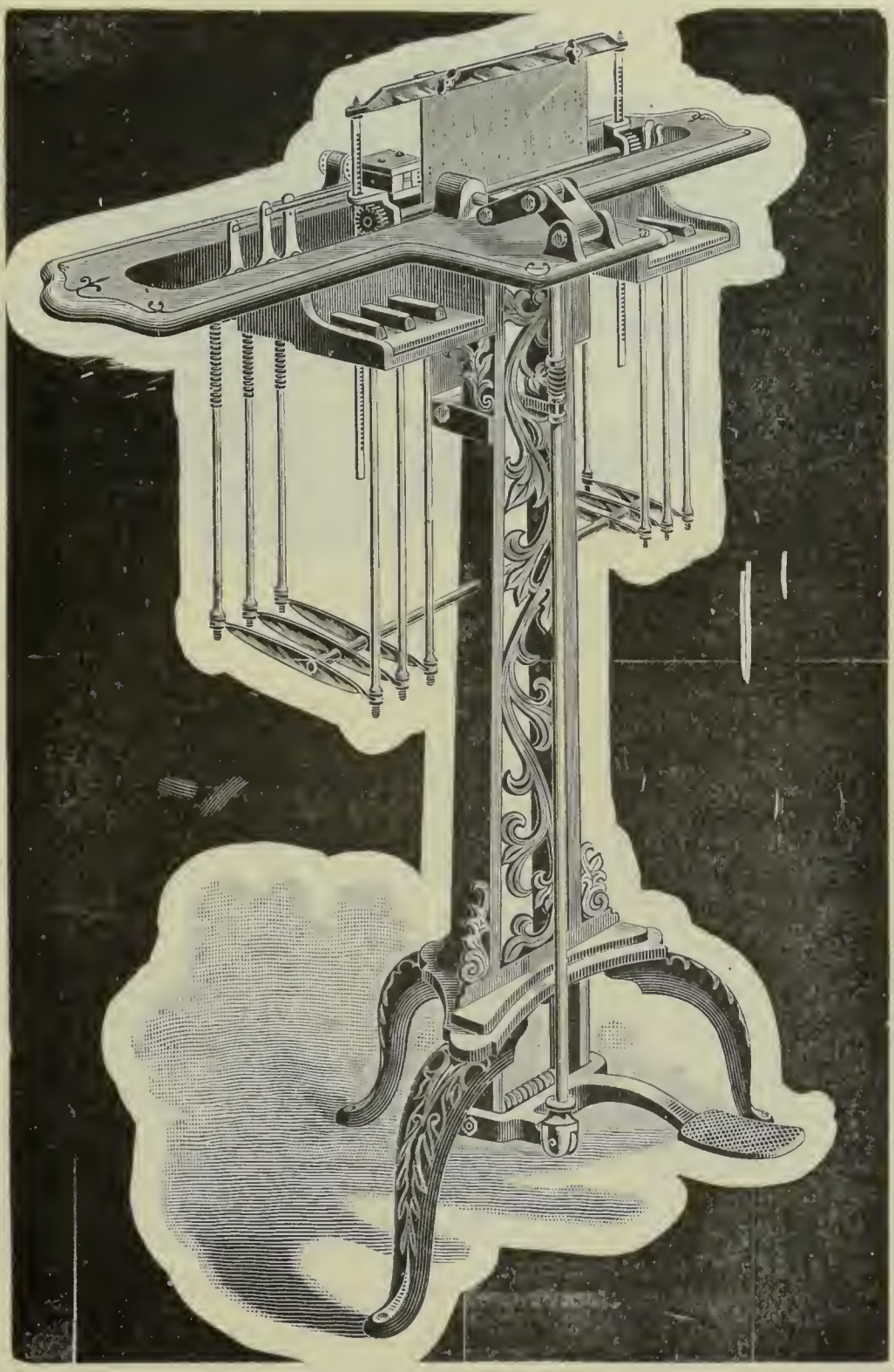

THE STEREOTYPE MAKER.

The above is a picture of the first Braille Stereotype maker. It is such a modification of the Braille writer as enables the operator to emboss the Braille characters in brass. It was built by Harrison & Seifried (now 1540 East Brooks street, Galesburg, Ill.) for the superintendent of the Illinois School for the Blind, and was completed early in January, 1893. Since that time it has been used almost daily in the printing room of this institution, and now does work equal in every respect to that done by the later machines. Mr. Arthur Jewell (blind) has prepared, by means of it, upwards of 19,000 brass plates (music and literary).

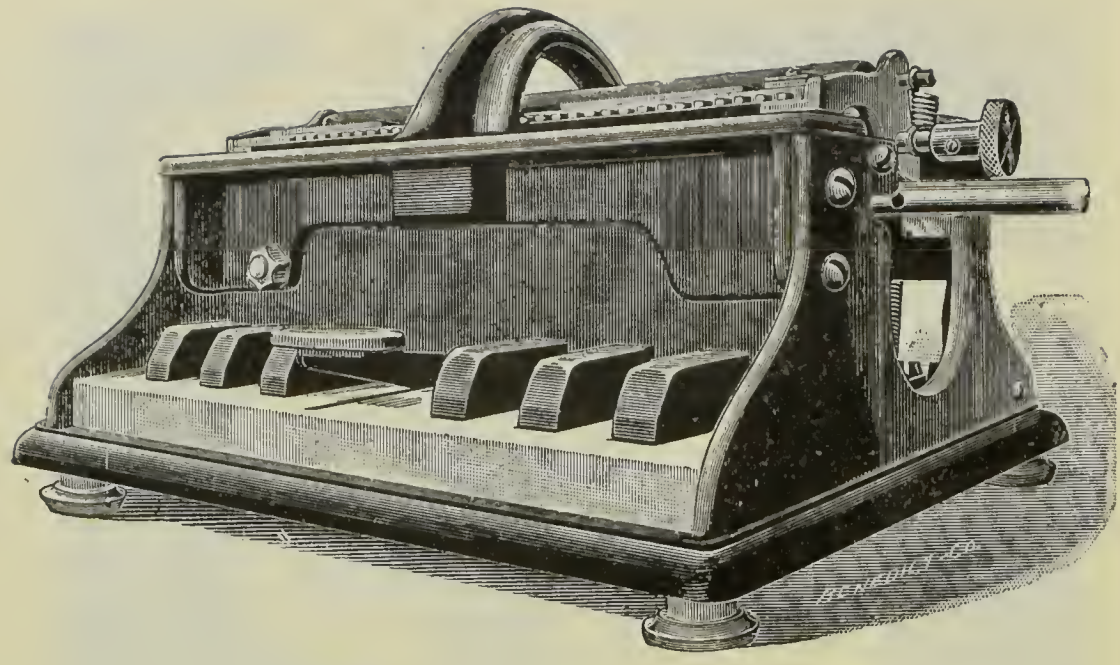

THE HALL BRAILLE-WRITER.

COMMENDATION.

From the Biennial Report (1891 and 1892) of the Missouri School for the Blind, Dr. John T. Sibley, Superintendent.

We have several of these machines (Braille-writers) in use in our school and they are simply perfect. The effort has been made many times before to construct such a machine, but all former efforts resulted in machines so unwieldly and expensive, that after being viewed as novelties, and operated for a short while, were discarded as impractical. This machine is so cheap that any blind person can afford to get one, and is so small and light that it can be carried about without inconvenience. It is thoroughly substantial and does not get out of order. To an educator of the blind it is the greatest triumph of inventive genius working in behalf of the sightless; and is a lasting monument to the fidelity of the inventor to the cause in which he has so earnestly labored. A blind pupil can write a letter or other composition as rapidly as one with sight. Moreover he can do work in arithmetic and algebra rapidly and accurately. The different parts of an example in addition, subtraction, multiplication and division can be put upon paper in the same relative position they occupy in examples on slate or blackboard, and the examples carried out with the usual details. Equations in algebra can be treated precisely as they are treated by pupils in ordinary schools. Music writing in Braille is done rapidly and more neatly than by any other process.

AMERICAN BRAILLE.

To write on a Braille tablet begin at the right; to read, reverse the sheet and begin at the left. In either case the six points (⠿) of which the characters are formed, are numbered from the top, 1, 2, 3, for the first vertical row, and 4, 5, 6, for the second.

ALPHABET.

a	b	c	d	e	f	g	h	i	j	k	l	m
⠁	⠃	⠉	⠙	⠑	⠋	⠛	⠓	⠊	⠚	⠅	⠇	⠍

n	o	p	q	r	s	t	u	v	w	x	y	z
⠝	⠕	⠏	⠟	⠗	⠎	⠞	⠥	⠧	⠺	⠭	⠽	⠵

To capitalize a letter prefix to it points 3 and 6 (⠠).

MARKS OF PUNCTUATION.

,	;	:	.	?	!	—	(	)	'	-
⠂	⠆	⠒	⠲	⠦	⠖	⠶ ⠶	⠶	⠶	⠄	⠤

“	”	‘	’
⠦	⠴	⠠⠦	⠴⠠

The apostrophe is point 4. The other marks, except the exclamation, are formed of points 2, 3, 5 and 6.

When two or more initial letters requiring the capital sign occur together, the space which separates words may be omitted; the period which follows the first letter then becomes also the prefix, or capital sign, for the next; thus, ⠠⠋⠲⠠⠗⠲⠠⠎⠲ F. R. S.

NUMERALS.

When alone or in combination the following letters, if prefixed by the numeral sign (⠼), become numbers.

1	2	3	4	5	6	7	8	9	0
⠁	⠃	⠉	⠙	⠑	⠋	⠛	⠓	⠊	⠚

1 ⠼⠁ 46 ⠼⠙⠋ 235 ⠼⠉⠓

INITIAL LETTERS USED AS WORD SIGNS.

but could down from great have just know like my

not quite right should the under very will you

When the above words are parts of other words the initial letter must not be used as a representative; *e.g.* ⠅ when standing alone represents "know," but "knowledge" should be written

OTHER CHARACTERS USED AS WORD AND PART WORD SIGNS.

an and ar ch ed en er for in ing

is of on or ou ow st th or that tion wh or which

The following characters, with one exception, are formed of points 2, 3, 5, 6. When separated from words by the omission of a cell, they are word signs, as follows:

had their to was with would

The letter x (⠭) when standing alone is used as an asterisk.

The letter d followed by a period is used as the dollar sign and should be immediately followed by the numeral sign; thus—

$23·75

An italicized word is indicated by the prefix of point 6 (⠠).

Lines of poetry are separated by the omission of three cells.

The capital sign preceding a contraction capitalizes only the first letter of the contraction.

The ordinary rules of grammar should be closely followed; hence correct syllabication must be observed, and a monosyllable should never be divided.

Strict conformity to general grammatical laws and the special rules preceding, are essential to a correct use of the American Braille, and the use of signs in any other way than that hereby authorized is as inelegant and incorrect as similar changes in ordinary writing.

EXAMPLE OF WRITING WITH CONTRACTIONS.

They had chosen their work: one was an artist; another excelled in music; and the youngest was errand boy for W. A. Holt & Co., 9 Day St., where he earned $4.50 per week. Not quite so gifted as his brothers, he possessed, like them, a *savoir faire* which made him a great favorite with all. He could turn his hand to anything and his employers would listen to no suggestion of his leaving but promised speedy promotion.

BRAILLE MUSIC ALPHABET.

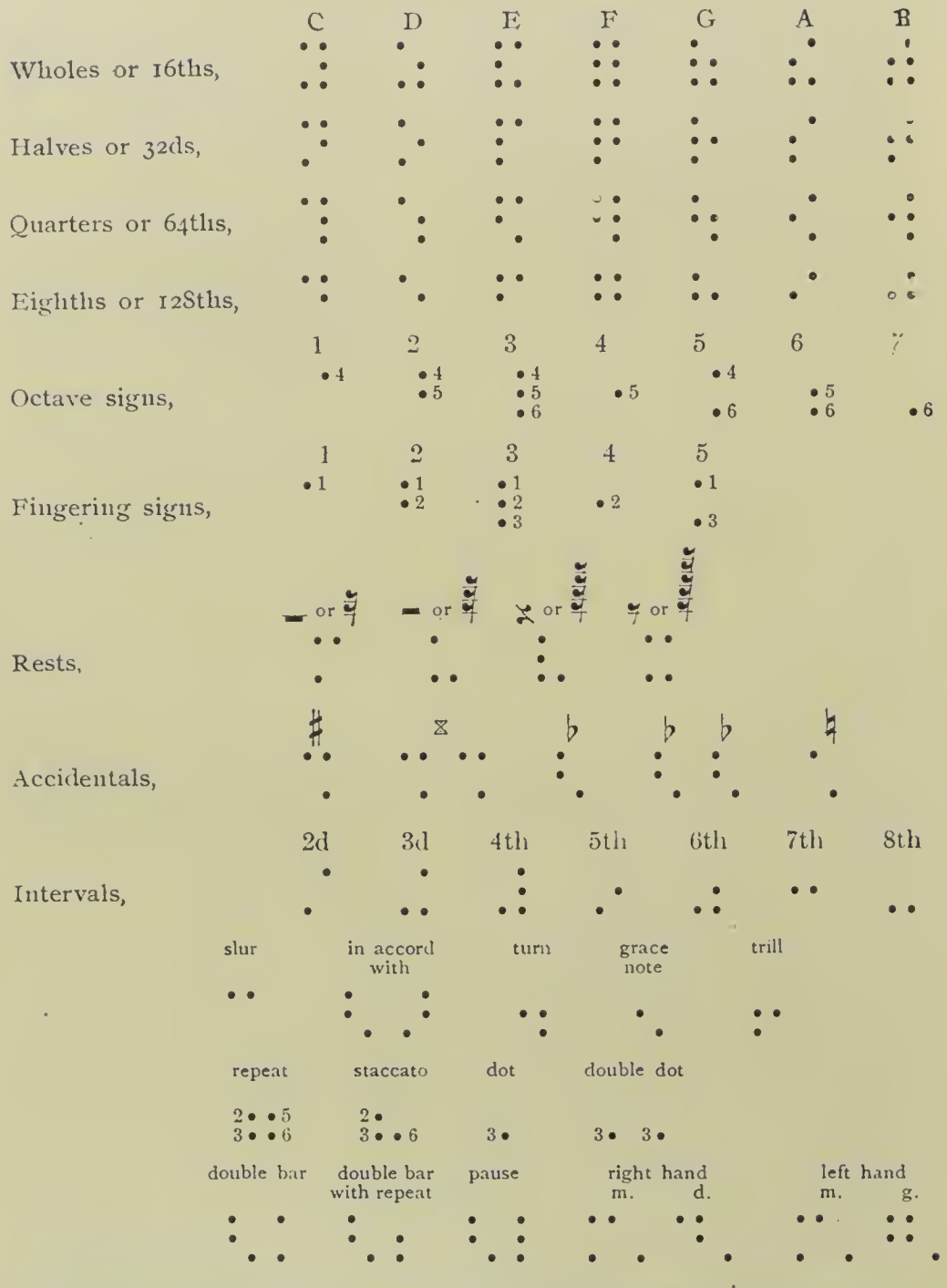

Expression marks are represented by the abbreviations ordinarily used in music for the seeing. Characters standing for letters must be preceded by the word sign (⠐).

Provision is made in Braille for the special signs which occur in music written for violin, guitar, organ, voice, etc. For further information, consult the pamphlet published by the British and Foreign Blind Association, 33 Cambridge Square, Hyde Park, London.

Printing Room.

Institutions for the Blind in the United States—Corrected June 30, 1906.

State.	Place.	Name.	Superintendent.
Alabama	Talladega	Academy for the Blind	F. H. Manning.
	Talladega	School for Negro Deaf Mutes and Blind	J. S. Graves.
Arkansas	Little Rock	School for the Blind	T. A. Frettrell.
California	Berkeley	Institution for the Education of the Deaf and Dumb and the Blind	W. Wilkinson.
Colorado	Colorado Springs	School for the Deaf and the Blind	W. K. Argo.
Connecticut	Hartford	Nursery and Kindergarten for the Blind	Mrs. E. W. Foster.
Florida	St. Augustine	Institution for the Deaf and the Blind	A. H. Walker.
Georgia	Macon	Academy for the Blind	G. F. Oliphant.
Illinois	Jacksonville	Institution for the Education of the Blind	Joseph H. Freeman.
Indian Territory	Fort Gibson	International School for the Blind	Mrs. Lura A. Lowrey.
Indiana	Indianapolis	Institute for the Education of the Blind	George S. Wilson.
Iowa	Vinton	College for the Blind	J. E. Vance.
Kansas	Kansas City	Institution for the Education of the Blind	Lapier Williams.
Kentucky	Louisville	Institution for the Education of the Blind	B. B. Huntoon.
Louisiana	Baton Rouge	Institution for the Blind	W. W. Bynum.
Maryland	Baltimore	School for the Blind	John F. Bledsoe.
	Baltimore	School for the Colored Blind and Deaf Mutes	John F. Bledsoe.
Massachusetts	Boston	Perkins Institution and Massachusetts School for the Blind	A. O. Caswell.
Michigan	Lansing	School for the Blind	Jerome W. Howard.
Minnesota	Faribault	School for the Blind	J. J. Dow.
Mississippi	Jackson	Institute for the Blind	W. S. Sims, M. D.
Missouri	St. Louis	School for the Blind	S. M. Green.
Montana	Boulder	School for the Deaf and Blind	L. E. Milligan.
Nebraska	Nebraska City	Institution for the Blind	J. T. Morey.
New Mexico	Alamogordo	Institution for the Deaf, Dumb and Blind	S. H. Gill.
New York	Batavia	State School for the Blind	O. H. Burritt.
	New York City	Institution for the Blind	Everett B. Tewksbury.
North Carolina	Raleigh	Institution for the Deaf and Dumb and the Blind	John E. Ray.
Ohio	Columbus	Institution for the Education of the Blind	Edwin N. Brown.
Oklahoma	Guthrie	Institution for Deaf and Dumb and Blind	H. C. Beamer.
Oregon	Salem	Institute for the Blind	G. W. Jones.
Pennsylvania	Philadelphia	Institution for the Instruction of the Blind	Edward E. Allen.
	Pittsburg	Institution for the Blind	T. S. McAloney.
South Carolina	Cedar Spring	Institution for the Education of the Deaf and Dumb and the Blind	N. F. Walker.
South Dakota	Gary	School for the Blind	Mary E. Wood.

Institutions for the Blind—Concluded.

State.	Place.	Name.	Superintendent.
Tennessee	Nashville	School for the Blind	J. V. Armstrong.
Texas	Austin	Institution for the Blind	M. H. Brasher.
	Austin	Institution for the Deaf and Dumb and the Blind Colored Youth	W. H. Holland.
Utah	Ogden	University of Utah (Department for Blind)	F. M. Driggs.
Virginia	Staunton	Institution for the Education of the Deaf and Dumb and of the Blind	W. A. Bowles.
Washington	Vancouver	School for the Defective Youth	Thomas C. Clark.
West Virginia	Romney	School for the Deaf and the Blind	Jos. T. Rucker.
Wisconsin	Janesville	School for the Blind	Harry Clark.
Wyoming	Cheyenne	Institution for the Blind and the Deaf and Dumb	Department for the Blind not yet opened.

Broom Shop.

GRADUATING EXERCISES.

Tuesday Morning, June 5, 1906.

PROGRAM.

War March of the Priests (from Athalia).....Mendelssohn
Orchestra.

Invocation.....Rev. H. H. Oneal
(a) "The Ladies of St. James's".....Reginald Clark
(b) Happy Bachelor.....Herbert Bunning
Junior Chorus.

Oration, Our Great Northwest.....
Parris T. Richards.

Three Violins, "Adoration,".....Borowski
Fred Meyer, Isaac Minsky, Finley Lockaby.

Oration, Irrigation in the West.....
Finley Lockaby.

Organ Solo, Andantino.....Lemare
Charles E. Comstock.

Oration, Robert E. Lee.
Herbert S. Peterson.

Vocal, "When the Heart is Young".....Dudley Buck
Jennie Martin.

Address, Dr. Livingston C. Lord, President Eastern Illinois State Normal School.

(a) Spanish Serenade .....Pietro Silva
(b) Hungarian Dance, No. 5.....Brahms
Orchestra.

Presentation of Diplomas.

Daybreak.....Eaton Faning
Senior Chorus.

Benediction.

ANNUAL CONCERT.

Monday Evening, May 7, 1906.

PROGRAM.

Overture, Soldiers of Fortune.....Ripley
Institution Band.

Allegretto and Menuetto (Symphonie Militaire).....Haydn
Orchestra.

My Love Dwelt in a Northern Land.....Edward Elgar
Senior Chorus.

Vocal, The Two Grenadiers.....Schumann
Morris Levin.

Piano—(a) "Du bist der Ruh".....Schubert—Liszt
(b) All 'Ongarese, Op. 38, No. 5.....X. Scharwenka
Fleta Conroy.

(a) The Ladies of St. James's.....Reginald Clarke
(b) Happy Bachelor.....Herbert Bunning
Junior Chorus.

Violin, Romance.....Becker
Fred Meyer.

Vocal, The Erl King.....Schubert
Eugene Ljunggren.

Three Violins, Adoration.....Borowski
Fred Meyer, Isaac Minsky, Finlay Lockaby.

Organ—(a) Cantilene Nuptiale.....Dubois
(b) Scherzo (Sonate in E flat).....Dudley Buck
Victor Coates.

Vocal, Spring Flowers (with violin accompaniment).....Reinecke
Dora Robinson.

(a) The Sound of the Drum.....W. H. Jude
(b) Three Sailor Boys.....Molloy
Junior Chorus.

Vocal, Sognai (I Dreamt), with piano and organ.....Shira
Jennie Martin.

Daybreak.....Eaton Faning
Senior Chorus.

(a) Spanish Serenade.....Pietro Silva
(b) Hungarian Dance No. 5.....Brahms
Orchestra.

NOTICE TO APPLICANTS FOR ADMISSION.

1. All residents of the State of Illinois, who may become inmates of this institution, receive their board, tuition and medical treatment free of charge during their stay; but parents or guardians are expected to provide good and sufficient clothing, pay the traveling expenses of pupils to and from the institution, and take charge of them during the summer vacation.

2. It is provided by law that any applicant for admission to this institution who is too poor to provide himself with sufficient clothing and to pay the expenses of transportation may, through a relative or friend, apply to the judge of the county court of the county in which such applicant resides, and upon his order to the effect that he deems such applicant a proper subject for the care of this institution, the superintendent shall provide the necessary clothing and transportation at the expense of the county.

3. When the clothing is provided by the parent or guardian each article should be distinctly marked with the owner's name.

4. This is strictly an educational institution; hence those only who are mentally and physically competent to receive instruction can be admitted.

5. Adults of sound mind and good moral character, and physically competent to learn one or more of the trades usually taught to blind men, will be admitted upon the same terms as other pupils.

6. The school year commences on the second Wednesday in September, which is the best time for the admission of new pupils, though worthy applicants will be received at any time during the school year.

No person should be brought to the institution as a pupil until a letter of admission has been received from the superintendent, to whom all letters for information should be addressed, at Jacksonville, Illinois.

TREASURER'S REPORT.

Chas. S. Black, Treasurer, in account with the Illinois School for the Blind, for the year ending June 30, 1905.

ORDINARY FUND.

Dr.

1904 July	1	To balance on hand	$ 9,351 87	
		amount from State Treasurer	55,000 00	
		printing material	419 27	
		repairs and improvement	3,408 97	
		library	307 40	
1905 June	30	sundry deposits by J. H. Freeman, superintendent	4,725 85	

Cr.

June	30	By superintendent's checks paid	.....	$59,530 19
		balance	.....	13,683 17
			$73,213 36	$73,213 36
July	1	To balance	$13,683 17	

TREASURER'S REPORT.

Chas. S. Black, Treasurer, in account with the Illinois School for the Blind, for the year ending June 30, 1906.

		ORDINARY FUND.		
		Dr.		
1905				
July	1	To balance on hand	$13,683 17	
	22	To amount from State Treasurer	13,500 00	
October	24	..do.	13,500 00	
1906				
January	30	..do.	13,500 00	
April	23	..do.	13,500 00	
		To printing material	573 31	
		repairs and improvement	3,585 69	
		library	579 98	
		heating system	7,656 71	
		deaf blind	930 79	
		steel tower	1,200 00	
		iron stairway	500 00	
June	30	sundry deposits by J. H. Freeman, superintendent	5,978 15	
		Cr.		
June	30	By superintendent's checks paid	.....	$71,169 59
		balance	.....	17,518 21
			$88,687 80	$88,687 80
July	1	To balance	$17,518 21	

FINANCIAL STATEMENT

Of the Receipts and Expenditures of the Illinois School for the Blind for the fiscal year, from July 1, 1904, to June 30, 1905.

ORDINARY FUND.

Dr.

1904				
July	1	To balance	$ 9,351 87	
	1	appropriation for quarter ending September 30	13,750 00	
October	1	appropriation for quarter ending December 31	13,750 00	
1905				
January	1	appropriation for quarter ending March 31	13,750 00	
April	1	appropriation for quarter ending June 30	13,750 00	
		Received from special funds during the year	4,135 64	
June	30	To counties for clothing, etc	2,065 71	
		individuals for clothing, etc	205 98	
		sale of farm produce	378 25	
		sale of live stock	469 07	
		sale of merchandise from store-room	212 07	
		sale of rags, old iron, barrels, etc	38 50	
		sale of old furniture	5 40	
		broom shop	511 50	
		printing office	520 96	
		work room	164 51	
		office	45 21	
		all other sources	108 69	

Cr.

June	30	By indebtedness incurred on account of—		
		checks outstanding		$ 29 10
		salaries and wages		30,475 57
		food supplies		9,182 46
		household supplies, furniture, etc		2,037 33
		clothing		1,783 03
		shop and laundry supplies		549 56
		fuel, light and water		5,297 19
		hospital and medical supplies		269 80
		freight and transportation		780 38
		building, repairs, etc		3,095 34
		machinery, tools, etc		1,496 57
		farm, garden, stock, etc		2,200 05
		expenses of trustees, officials, etc		299 09
		office expenses		505 05
		library and amusements		421 19
		miscellaneous		1,206 49
		By balance		13,585 16
			$73,213 36	$73,213 36
July	1	To balance in hands of treasurer	$13,683 17	
		Less checks outstanding	98 01	
		Net balance as above	$13,585 16	

FINANCIAL STATEMENT

Of the Receipts and Expenditures of the Illinois School for the Blind for the fiscal year, from July 1, 1905, to June 30, 1906.

ORDINARY FUND.

Dr.

1905				
July	1	To balance	$13,683 17	
		appropriation for quarter ending Sept. 30	13,500 00	
October	1	appropriation for quarter ending Dec. 31	13,500 00	
1906				
January	1	appropriation for quarter ending March 31	13,500 00	
April	1	appropriation for quarter ending June 30	13,500 00	
		Received from special funds during year	15,026 48	
June	30	To counties for clothing, etc.	2,260 91	
		individuals for clothing, etc	207 53	
		sale of farm produce	1,124 89	
		sale of live stock	98 00	
		sale of merchandise from store-room	159 81	
		broom shop	436 95	
		printing shop	596 57	
		work room	136 30	
		board of special teacher	185 00	
		wages returned to treasurer	100 00	
		all other sources	672 19	

Cr.

June	30	By indebtedness incurred on account of—		
		checks outstanding	.....	$ 98 01
		salaries and wages	.....	31,394 44
		food supplies	.....	9,388 98
		household supplies, furniture, etc	.....	3,596 96
		clothing	.....	1,474 37
		shop and laundry supplies	.....	720 75
		fuel, light and water	.....	4,558 66
		hospital and medical supplies	.....	640 84
		freight and transportation	.....	968 52
		building, repairs, etc	.....	12,963 86
		machinery, tools, etc	.....	509 57
		farm, garden, stock, etc	.....	1,966 04
		expenses of trustees, officials, etc	.....	623 80
		office expenses	.....	682 36
		library and amusements	.....	625 62
		miscellaneous	.....	1,048 80
		By balance	.....	17,426 22
			$88,687 80	$88,687 80
July	1	To balance in hands of treasurer	$17,518 21	
		Less checks outstanding	91 99	
		Net balance as above	$17,426 22	

STATEMENT OF EXPENDITURES

At the Illinois School for the Blind, on account of all funds, showing the names of firms and individuals, the total cost of supplies purchased, or service rendered, during the two years ending June 30, 1906.

Name of Firm or Individual.	Classification of articles purchased or service rendered.	Year ending June 30, 1905.	Year ending June 30, 1906.
Andrews, B. P. & Sons	Lumber	$ 515 73	$ 543 30
Alexander Mercantile Co	Merchandise	373 59	119 20
Adams Express Co	Express	33 15	33 60
Alcott, Lee P	Drugs, ,etc	15 25	21 90
Armstrong & Armstrong	..do	52 93	42 25
Armstrong, W. L	Stationery	6 65	1 95
Armour Packing Co	Provisions	9 60	33 63
Andre & Andre	Furniture and repairs	3 95	56 42
Anderson, W. H	Blacksmith	51 75	57 25
Antreter, Mrs	Berries	.....	5 10
Allison, W. H	Produce	23 80	23 80
Adams, A. L. Dr	Oculist	4 00	4 00
Advance Packing Co	Provisions	3 38	.....
Alex. H. Irving Co	Printing material	13 00	18 00
American Library Assn. Public B'rd	Library cards	.....	65
Automatic Heating Co	Heating contract	.....	492 00
A. N. Marquis & Co	Books	.....	3 50
Armour & Co	Soap	33 63	11 99
Brady Bros. Hardware Co	Hardware	64 42	149 00
Bambrook, A. W	Iron fixtures	59 10	49 23
Bavington, Elmer E	Shoes and repairing	40 18	56 10
Barr & Huffman	Oysters, fish, etc	169 49	262 38
Babb, C. D	Expenses trustees	161 61	192 67
Bartlett, Snyder & Co	Ice	14 60	78 45
Blackburn & Floreth	Dry goods	3 15	.....
Bode, Lee, Taylor & Co	.....	24 85	.....
Babb Bros	Clothing	.....	77 80
Braun & Fitts	Oleomargarine	14 15	.....
Benson, W. G	Papering and repairing	65 65	94 26
Brown, John A	Expenses trustees	38 25	.....
Bradner-Smith Co	Paper	3 55	.....
Bonansinga, Peter	Fruit	107 45	144 66
Boddy & Gibbs	Groceries	.....	90 00
Brown, W. T. Piano Co	Repairs on organ	52 60	43 45
Butler, J. W. Paper Co	Paper	319 31	374 44
Burgert, Joseph	Shoes	15 60	4 45
Buckthorp, R. R. Dr	Dentistry	10 50	.....
Basey, B. R	Carpenter work	3 80	.....
Beastall Bros	Plumbing and repairs	94 17	.....
Boston, C. O	Photos	8 20	.....
Bowen, W. F	Carpenter work	14 00	.....
Boyd, Wm	Whitewashing	8 75	.....
Berry, Harry	Line work	3 75	.....
Brennan, J. F	Work on tin roofs	215 80	213 41
Baldwin, Stansfield	Potatoes	20 00	.....
Bowe, Edward Dr	Surgery	15 00	.....
Basmajian, K	Lecture	5 00	.....
Brown, C. M	Potatoes	145 89	.....
Barrett Bindery Co	Bindery supplies	24 00	42 68
Baldwin Nursery	Shrubs and trees	23 50	81 25
Becker & Obertale	Carriage repairs	2 30	.....
Becker, Phillip	Repairing furniture	.....	33 00
Brown, Mary	Fruit	.....	4 25

Statement of Expenditures—Continued.

Name of Firm or Individual.	Classification of articles purchased or services rendered.	Year ending June 30, 1905.	Year ending June 30, 1906.
Black, Logan	Hay		$ 72 50
Brown, John	Produce		21 00
Bevans, Mary	Work in library		25 00
Bean, W. F	Apples		2 40
Belmont, John W	Transportation for pupils		6 75
Bennett's Magazine Agency	Subscription for magazines		73 40
Barr, Miss Lucy	Center piece		3 00
Burkart, F. Mfg. Co	Moss		22 00
Bassett, E. W	Clock and repairs	$ 5 00	7 60
Brown, Chas. W	Plans and specifications for stairs and tower		86 45
Bramball Range Co	Copper jacket kettle		85 50
Bent, Geo. P	Piano		950 00
Buerk, J. E	Dials for watches and clocks		3 60
Bland, D	Cutting meat		7 50
Bloomington Pickle Co	Vinegar		6 58
Black, Dr. Carl E	Surgery		125 00
Christy, Oliver	Pumping organ	99 61	
Cannon Commission Co	Provisions	3,468 96	2,743 03
Cannon, Thomas L	Meat	41 95	
Claus, J. F. Tea Co	Teas and coffees	24 50	29 75
Cassell Bros	Cigars	24 50	17 00
Charles Thomas & Co	Kindergarten supplies	2 33	18 27
Cafky, H. L	Twine and leather	3 50	2 45
Central Union Telephone Co	Line rental and tolls	59 40	79 05
Chicago & Alton Ry. Co	Freight and transportation	410 49	440 87
Chicago, Peoria & St. Louis Ry. Co	..do	10 79	17 18
Chicago, Burl. & Quincy Ry. Co	..do	48 54	79 83
Chapman, Charles A	Consulting engineer		503 17
Clow, James B. & Sons	Pipe and fittings	152 82	181 26
Crown Chemical Co	Polish	4 50	4 50
Century, The	Magazine		4 35
Cooper & Gilman	Ice	56 28	
Cruse, James	Harness repairing and supplies	26 95	14 65
Chamberlain Weather Strip Co	Repairing windows	104 00	135 60
Cook & McLain	Dying carpet	45 14	
Carwell, John	Hay and chickens	78 40	3 00
Connor, Levicy	Transportation	7 20	
Carter, Lizzie	..do	2 10	2 25
Common Electric Supply Co	Supplies	12 70	
Capps, J. & Sons	Woolen goods and caustic soda	10 50	
Crane, Robt	Pigs	28 00	
Columbia Phonagraph Co	Phonagraph	53 51	
Columbia Mfg. Co	Hose and notions	25 82	
Crown Chemical Co	Rubyshine	4 50	4 50
Carr, Clark E	Commencement address	10 00	
Chism, Lulu	Transportation	2 90	
Coleman & Pierson	Architects		5 00
Central Planing Mill Co	Blinds and table legs	11 15	4 00
Cox, Hardin	Straw		16 45
Carpenter, Geo B. & Co	Twine		11 25
Davis, John R. & Co	Bakery goods	46 78	38 51
Day, Manuel	Produce	73 88	6 90
Devoe & Reynolds	Paints		43 75
Detroit Cop. and Brass Rol. Mills Co.	Sheet brass	97 55	125 62
Doyings, Geo. E. & Sons	Printing and subscriptions	16 40	32 50
Douglas, Geo. T	Groceries	15 90	7 95
Dorwart Market	Meat, etc	13 28	67 02
Dodge, Frank	Repairing clothing	3 40	
Dearborn Electric Works	Supplies	1 80	
DeFrates, Robt. K	Oats	132 00	
Deane Steam Pump Co	Pumps	121 50	
Devine, Frank	Potatoes	28 40	29 00
Dailey, John T	Hay	150 41	
Dumbach, H. J	Transportation	5 35	
Diamond Soda Works	Laundry solvent	6 00	
Dunlap, H. M	Apples and cabinet	78 16	
Dunlap, Ralph	Book	1 25	
Dolear, Dr. Albert	Professional services	2 00	25 00
Duncan, Daniel	Transportation		5 72
Duncan, Wm	..do		5 00
Devorak, Johanna	Labor	10 00	
Dewey, Dr. Grace	Entertainment		2 00
DeBower-Elliott Co	Books		17 64
Drake, Wm	Bricklaying		162 00

Statement of Expenditures—Continued.

Name of Firm or Individual.	Classification of articles purchased or services rendered.	Year ending June 30, 1905.	Year ending June 30, 1906.
Demoerat Printing Co	Book and binding	.....	$ 20 96
Dyche, C. E.	Celery	$ 1 50	.....
Ehene, W. S. & Bros.	Ice cream and eandy	23 34	11 40
Ebrey, Thomas	Oats and potatoes	52 20	.....
Eid, Eugene	Transportation	2 76	.....
Evans, John	Melons and apples	4 00	.....
Ehrich, Julius	Apples	9 55	18 90
Edgar & Murray	Disinfectant	5 00	.....
Elli Crawford Planing Mill	Lumber	10 20	.....
Eiekels & Jaeger	Barber supplies	.....	3 70
Evans, W. E. & Co	Tallow	10 00	.....
Freitag, Charles C.	Shoats	.....	40 25
Flint, Eaton & Co	Drugs	.....	9 45
Franklin McVeagh & Co	Groeeries	97 31	45 75
Freeman, J. H	Transportation and expenses	110 18	311 73
Frank, John	Bakery goods	7 00	5 23
Fitzsimmons-Kreider Milling Co	Flour and feed	1,545 58	1,014 68
Fish, A. J. & Co	Repairs	16 16	6 16
Fort Wayne Electric Works	..do	66 50	.....
Freidman Mfg. Co	Oleomargarine	45 20	.....
Fisher, Will	Transportation and expenses	15 85	.....
Flanagan, A. Co	Books	2 25	.....
Fassauer, Ferran	Currants	4 44	.....
Fissinger, F. B	Exterminator	45 00	15 00
Ferreira, Henry	Hay	.....	78 70
Fisher, Ella	Transportation	.....	17 04
Fox, E. F.	Apples	.....	19 50
Foster, D. N	Corn	.....	88 80
Franz Bros	Provisions	.....	1 50
Franee Packing Co	Steam fittings	.....	23 84
Fox, N. F	Apples	7 80	.....
Fox, S. L	Potatoes and eggs	14 75	.....
Frye, H. E	Hay	.....	43 68
Gay, Geo. S.	Hardware	57 13	170 00
Gates, R. A	Fuel	11 60	6 00
Grand Rapids Woodfinishing Co	Oil stain	3 92	.....
Garland, Frank J. & Co	Clothing	83 00	.....
Gouveia, Daniel	Painting and paints	347 50	35 30
Galbraith Furniture and Carpet Co	Cards	3 15	.....
Gould, Geo. H	Books	.....	12 00
Groves, J. A	Groceries	16 00	.....
Gibson Soap Co	Soap	.....	24 00
Garlock Packing Co	Produce	.....	12 51
Garden & Vasconeellos	Contraetors	.....	1,363 76
Gillman, C. H.	Ice	39 41	.....
Harrison & Seifried	Slates and repairs	62 00	70 00
Hateh, Lutie K.	Drugs	12 40	.....
Haxby, Homer	Eggs	4 50	.....
Hammond. C. A	Expenses trustee	24 16	151 80
Hendricks, Ira F.	Chinaware	.....	39 81
Harper & Bros	Books	27 55	.....
Hancock, W. H. & Co	Broom eorn	231 75	.....
Holmes, Booth & Hayden Co	Heat fastners	39 75	.....
Hale, U. J.	Coal	3,900 12	3,292 28
Heywood Bros. & Wakefield Co	Reed and eane	31 85	27 45
Hillerby, Vickery & Brady	Repairing	74 15	.....
Heinz, H. J. & Co.	Pickles, ete	74 35	43 20
Henderson & Depew	Printing, etc	16 50	19 00
Herman, J	Millinery	26 58	36 85
Heinl, Joseph	Plants, flowers, etc	7 00	20 70
Hopper & Sons	Shoes	95 00	84 00
Hammacher, Schlenner & Co	Piano tools	18 96	.....
Hoffman Bros	Dry goods	54 98	127 06
Hubbard, Mauriee	Barbering	74 90	.....
Hopper, Harry	Anehor for building	1 50	.....
Harvey Oil Co	Oil paint	17 50	.....
Hoban, Wm	Pigs	9 00	.....
Hockman & Wallin	Books	3 50	.....
Hildreth, W. L	Magnolia	10 00	.....
Harvey, Fred	Indian blankets	.....	33 35
Hodges, Mrs. John	Apples	.....	3 00
Hoffman, U. J	Transportation	.....	13 75
Holton, Frank & Co	Repairing musieal instruments	.....	15 45
Hoblit, W. A	Violin strings	.....	3 80
Henry F. Miller & Sons' Piano Co	Piano material	.....	38 55

Statement of Expenditures—Continued.

Name of Firm or Individual.	Classification of articles purchased or service rendered.	Year ending June 30, 1905.	Year ending June 30, 1906.
Hoffman, Harry	Trees		$ 5 00
Huston Bros. Co	Medicalizers		6 75
Harber Bros. Co	Fixing machine		2 60
Hall, John W. & Son	Carriage repairs	$ 111 65	108 37
Hulett, Elizabeth	Oats		101 44
H. T. Electric Co	Wire		14 76
Herring, Dr. W. H	Dentistry		8 00
Halle, A. M	Brushes		1 50
Hatch's Drug Store	Drugs	18 60	30 55
Illinois State Register	Subscription	5 00	5 00
Illinois State Journal	..do		10 00
Illinois Telephone Co	Telephone rental & Tolls	22 35	44 85
Illinois State Reformatory	Stationery, etc	96 45	333 35
Illinois State Penitentiary	Shoes and clothing	285 45	438 35
Illinois School for the blind	Board of special teacher		185 00
Jacksonville, City of	Light and water, etc	669 75	554 56
Jacksonville Gas Light and Coke Co.	Gas, coke, etc	713 09	722 90
Jacksonville meat Co	Fish, etc	21 25	14 75
Jacksonville Packing Co	Meats	152 22	740 38
Jameson, John R	Blacksmithing	38 95	
Jacksonville Daily Journal	Subscription, adv. and printing	33 10	57 95
Jenkinson, W. A. & Co	Groceries and provisions	1,727 62	1,805 21
Johnson & Hackett	Hardware, furniture and repairs	246 54	66 98
Jacksonville Stove and Foundry Co.	Repairs		10 00
Jacksonville Tribune	Subscription	3 00	
Jordan, Helen R	Transportation, salary, etc	2 25	805 79
Jones, Charles G	Bull	45 00	
Jacksonville St. Ry. Co	Transportation	8 00	
Johnson, Geo. T	Paper	45 00	27 00
Johnson, Frank	Transportation		6 70
Jordan, Horace C	Shoats		78 65
Jenkins, Mrs. Frank E	Smilax		3 00
Kespohl, Mohrenstecher	Table linen, quilts, etc	279 75	
Kreider, E. C., P. M	Postage	213 60	7 00
Kelly, Raymond R	Pumping organ	36 18	
Kellogg Bros	Repairs on boiler	71 50	62 90
Keuchler, W. C	Drugs	73 10	144 55
Korten Bros	Coffee	181 00	142 13
King, Artemus	Printing	12 34	
Kinsey & Mahler	Iron pipe, etc	333 06	240 32
Killian, Jos. & Son	Repairs on gymnasium horse	4 75	
Kitner, Edw. F	Cow	65 00	
Lambert, E. C. & Co	Groceries	58 06	28 26
Leake, W. H	Cows	125 00	
La Crosse Lumber Co	Lime and lumber	2 05	7 75
Lashmet & Breckon	Salt and meal	3 00	
Lederbaum, W. F	Produce	133 05	221 83
Ledferd, Frank L	Books, stationery, etc	28 97	32 35
Leck, Andrew	Fish	20 53	19 57
Leck, Watson	Provisions	20 00	5 31
Lipe, Emma	Transportation	5 50	
Lipe, Edith	..do		16 80
Ledford, Alice H	Produce		2 25
Ledferd, Wm	Hay and oats	154 81	67 28
Legare, H. G	Silver polish	3 00	
Lane, Jesse	Barbering	15 10	91 45
Lucas, A. & Sons	Iron stairs		500 00
Lindsey, F. P	Bull		60 00
Lang, C. H. & Co	Hammer shank roller		4 66
Landers, Keefe & Co	Plumbing and heating		6,223 56
Lino Paint Co., The	Belt food		8 75
Library Bureau	Oak cabinet		33 70
Lord, L. C	Transportation		15 00
Marshall Field & Co	Merchandise	551 09	758 62
Matthews, Geo. E. & Co	Plumbing and fixtures	15 40	9 00
Magill, Len G	Printing	37 50	
Miller Bros	Groceries	46 28	81 93
Merchants' Oil Tank Line Co., The	Oil	83 87	26 42
Miller & Gassaway	Broom corn	36 75	
Moore, Geo. W	Expenses as trustee	10 00	10 00
Moran & Hastings	Electric supplies	53 92	
Moore Produce Co	Groceries	73 92	75 12
Moore Rug Co	Rugs		11 00
Montgomery Ward & Co	Paper fasteners	7 36	2 86

Statement of Expenditures—Continued.

Name of Firm or Individual.	Classification of articles purchased or services rendered.	Year ending June 30, 1905.	Year ending June 30, 1906.
Morris, Nels & Co	Produce	45 91	
Murray, Edgar	Rat Doom	5 00	
Montgomery & Deppe	Notions	7 89	3 27
Minskell, W. F.	Plums and berries	6 50	
Massey, A. L.	Corn	81 04	
Mallen, John J.	Papering, cleaning, etc	94 75	145 95
Morgan, F. R.	Upholstering cushions	7 50	2 00
Moore, H. B	Sweet potatoes	4 20	
Marsh, H. J.	Apples	40 20	
Milwaukee Review	Magazine	2 50	2 50
Mexican Disinfection Co.	Disinfectant	6 00	
Mitchell, J. M.	Cow		50 00
Moon, Robert C.	Subscription for magazine		5 00
Morris, John D. & Co.	Roll cloth		40 50
Miller, Henry F. & Sons Piano Co.	Parts for pianos		38 55
Mueller, Platt & Wheeland Co.	Groceries		57 55
Mason & Handlin Co.	Supplies for pianos		22 80
Marquis, A. N. & Co	Books		3 50
Moore, Dora B	Trained nurse		21 00
Medart, Fred	Mattress		21 20
Myers Bros.	Clothing		21 53
Means, J. K. Dr	Dentistry		4 00
MacMillen Co., The	Book	2 00	
MacVeagh Franklin & Co.	Groceries	107 31	89 04
McClurg, A. C. & Co	Books	291 01	166 59
McCormack, H.	Transportation	2 70	
McCullough Bros.	Photos	9 50	2 75
McCullough, Wm. C	Carpenter work	89 60	
McCarty, J. L.	Corn		51 50
McColley, S.	Potatoes and kraut	9 75	
Nunes, Wm	Farm produce	4 50	99 30
Neubert, Chas	Transportation	1 10	
Norbury, Dr	Consultation visit and prof. services	5 00	27 00
National Chemical Co	Washing soda	7 00	
National Molasses Co.	Molasses	14 25	
Obermeyer, J. A	Drugs	50 60	138 35
Olson, O. M	Transportation	2 25	
Our Saviours Hospital	Room and nursing sick		53 00
Oberg, F	Transportation	10 20	
Olcott Mfg. Co	Climax pencil sharpener	5 00	
Orr & Lockett Hardware Co.	Locks and shave blades	13 70	
Otis Gas Engine Works	Engine and material for repairs	769 25	
Ohl, Wm	Drugs		5 25
Pacific Express Co.	Express	9 95	11 18
Perkins Inst. & Mass. School for the Blind	Book		2 25
Pantagraph Printing & Stationery Co	Blank book and rubber stamp	16 00	
Phelps & Osborne	Dry goods	42 76	52 01
Phillips Broom Corn Co., The	Broom corn and broom handles	180 91	582 67
Powell, Dr. C. B	Dentistry		19 00
Penfield, L. R.	Pay roll–inmates and miscellaneous		302 75
Peterson, Herbert	Printing	7 20	8 00
Pohlman, Herman	Hogs	60 50	
Passavant Memo Hospital	Board & nursing sick & 1 automizer	9 15	
Putman, Herbert	Books		25 00
Pitta, Geo. A.	Weaving carpet	4 50	1 35
Pickle, W. W.	Pigs	15 00	
Quaker City Rubber Co.	Rubber goods	34 34	6 00
Rayhill, J. H. Jr. & Co.	Chinaware	14 44	31 18
Reynolds, Chas. L.	Pay roll—inmates		87 58
Reeves, John J., P. M	Postage		65 00
Rockwood Bros. & Co.	Groceries	81 48	61 35
Russell & Lyon	Repairing glasses, etc. and clock	22 90	1 70
Russell, J. S. & G. S	Carpenter work	50 30	
Ransdell, J. C	Pigs	95 00	
Robinson, W. D. & Sons	Masonry work	494 75	490 14
Reeve Hurum	Carpenter work	96 95	220 90
Rittinhouse, Frank	Coffee	2 60	
Rodrigues, Jack & Geo	Shoats and farm produce	25 00	431 20
Roycroft Shop, The	Subscription	1 00	
Remington Typewriter Co	Machine, ribbons and oil	44 10	66 60
Rokker, H. W. Co	Book binding	24 00	
Ruschenberg, L	Music strings	3 60	4 80
Reynolds, C. G.	Transportation		19 06
Reynolds, H. A.	Piano tools		3 75

Statement of Expenditures—Continued.

Name of Firm or Individual.	Classification of Articles Purchased or Service rendered.	Year ending June 30, 1905.	Year ending June 30, 1906.
Rhea, L. B	Cows		$280 00
Ryan, J. A	Book		10 80
Ross, W. D	Set mensuration blocks		20 00
Rand, McNally & Co	Globe		50 00
Rogers & Neher	Repairing typewriter	$ 5 25	
Stacy, Herbst & Co	Groceries	154 86	
Schmalhausen, H	Beads and wire	213 31	53 47
Standard Oil Co	Gasoline	9 79	22 52
Schirz, Nicholas	Potatoes	11 15	
Seeberger & Bro	Clothing	205 95	
Smith, C. H	Sheet music, strings, etc., and repairing instruments	75 13	86 52
Scott & Co	Mince meat	72 70	67 73
Smith, H. L. & B. W,	Hardware	91 34	214 75
Swift & Co	Meats	328 68	904 77
Seiber, G. A	Electrical supplies	30 14	24 83
Skinner, G. V	Blacksmith		31 25
Snyder Ice & Fuel Co	Ice		19 00
Schram, Dennis	Repairing clocks	2 00	1 00
Scott, Dr. Chas. E	Veterinary	103 90	62 75
Schoedock. E. A	Dyeing carpet	8 80	
Smith, Frank M	Blackberries	9 00	
Sybrant, Geo. E	Transportation	6 85	5 60
Sybrant, John P	..do	2 55	
Sutter & Lonergan	Zinc	7 10	
Sutter & Ticknor	Hardware		17 70
Southern Illinois State Penitentiary	Clothing	356 50	515 05
Sherwin, Williams Co	Paint	70 09	
Scientific American Club	Books	23 75	
Stagg, L. E	Fish	2 69	
Sherwin, Henry	Plums	3 75	
Smith, Jos. M	Hay	41 00	
Smith, Antino	Grapes	5 14	
Stice, Joe	Hog medicine	5 50	
Smith, John W. & John V	Potatoes	23 20	
Smith, James N	Chickens	10 50	
Smith, Robert	Fish	1 85	
Stead, F. L	Entertainment for pupils	10 00	
Schermerhom Bros. & Co	Toilet paper	17 00	
Strawn, Jacob	Corn and oats	213 31	21 00
Schultz & Co., M	Piano and repairs	474 36	
Schaff, John A	Piano strings	2 17	6 56
Sinclair Laundry Machinery Co	Extractor rubbers	5 00	
Swisher, R. D. Mfg. Co	Rubber stamp	1 00	
Simonson, Roger A. & Co	Library outfit		39 60
Smith, John	Cherries		2 38
Swain, J. C	Apples		18 00
Schaubacher, G. H	Decorating chapel		300 00
Schirz Bros	Currants		3 00
Safford Stamp Works	Stamps		3 75
Stillman, D. F	Postage		42 00
Smith, Joseph	Cow	45 00	
Springfield News Co	Subscription		5 00
Singer Sewing Machine Co	Repairs and supplies		4 75
Schecter, A. B	Transportation		2 84
Scott, John	Corn		31 88
Smith, C. N	Aluminum ware		2 25
Snearly & Taylor	Groceries		70 73
Spool Cotton Co., The	Thread		7 89
Smith, John C	Transportation		8 00
Sanborn, Benj. H. & Co	Books		1 90
Spot Cash Market	Provisions		13 31
Struble, Isaac	Pay roll—inmates		15 66
School for the Blind	Special teacher		185 00
Shaffer Market	Fish		22 13
Tindale, Brown & Co	Music	52 50	33 45
Thomas, Frank H	Printing tags	9 75	
Tomlinson & Babb	Clothing	33 10	
Tomlinson, T. M	Clothing and trunks		148 65
Toussaint, Edward	Repairing matts	10 00	
Todd, Robt	Repairing sewing machines	6 00	
Thorn, John	Celery	2 10	
Troy Laundry Machinery Co	Starch and machinery	386 97	51 51
Tendick, W	Brick		8 00
Trotter, P. D	Hogs		126 22

Statement of Expenditures—Concluded.

Name of firm or individual.	Classification of articles purchased or service rendered.	Year ending June 30, 1905.	Year ending June 30, 1906.
Tomlinson, Joseph, Acting P. M.	Postage	.....	$117 40
Thurber, W. Scott	Book	.....	6 00
Ticknor, L. F	Cherries	.....	6 00
U. S. Express Co	Express	$ 18 10	19 80
U. bf Chicago Press	Book	1 50	.....
U. S. Polish Co	Waxoilner	6 25	.....
United States Mica Co	Mica	.....	3 43
U. S. Wind Engine & Pump Co	Steel tower for water tank	.....	1,200 00
Vaughn Seed Store	Raffia	24 30	18 11
Vasconcellos, A. P	Groceries	138 23	155 50
Vickery & Merrigan	Confectionery	4 60	5 25
Vasconcellos, E. M	Pay roll—inmates	78 20	254 48
Vancamp Hardware Co	Lamps	4 80	43 20
Wabash Ry. Co	Freight and transportation	151 09	59 28
Waddell, Frank J	Dry goods	6 35	.....
Weber, Herman	Groceries	10 50	3 85
Walton & Co	Fuel	.....	7 00
Western Union Telegraph Co	Telegrams	14 15	18 46
White, J. H	Fruit	15 30	23 95
Williamson, J. B	Groceries	22 67	32 14
Williamson, L. B	Drugs	17 00	.....
Western Electric Co	Repairs	35 46	9 98
Wilson, T. D	Oil	20 05	25 39
Wollner, Mrs.	Farm produce	64 55	23 45
Woodman, U. G. Bakery	Yeast and bakery goods	.....	38 59
Williams, C. M	Corn	9 60	25 60
Woodrome, Harvey	Produce	4 00	.....
Walker, W. S	Apples	6 00	.....
Wight, Clinton	Sweet potatoes	.....	12 00
Wright Stock Food Co	Stock food	20 00	.....
Wilson, Geo. S	Printing	10 00	.....
Wisconsin School for the Blind	Baskets	5 40	.....
Woolston, Robert	Pay roll—inmates	2 95	.....
Worrell Mfg. Co	Disinfectant	.....	12 50
Williams, Marshall	Roofing	.....	11 42
Wilson, H. W	Subscription	.....	12 50
Weigand Market	Meat	111 45	223 20
Wakely, Miss Marion	Work in library	.....	6 00
Willoughby, J. A	State civil service commissioner	.....	23 81
Widener, C. H	Toilet paper	.....	7 00
Ward Bros	Muslin	2 50	17 53
Wall, John	Cleaning cisterns	5 00	.....
West Disinfecting Co	Disinfectant	9 80	.....
Whelmer, Edw	Brick and blocks	263 20	.....
Willig, Jacob	Gymnasium suits	.....	46 40
Yording, Fred	Celery	.....	3 80
Zell, John H	Groceries	11 70	2 90

CONSOLIDATED PAYROLL.

Of the Illinois School for the Blind, showing the salaries and wages of each officer and employe on account of all funds for the two years ending June 30, 1906.

Name.	Position.	Term of Service.			1905	1906
		Mos.	Days	Hrs.		
J. H. Freeman	Superintendent	24	.....	.....	$2,100 00	$2,100 00
Mary A. Freeman	Matron	24	.....	.....	600 00	600 00
D. F. Stillman	Musical director	24	.....	.....	1,200 00	1,200 00
W. A. Hoblit	Orchesta director	24	.....	.....	800 00	800 00
Louise F. Short	Vocal teacher	24	.....	.....	700 00	700 00
Louise B. Inglis	Literary teacher	24	.....	.....	720 00	744 00
Susan A. Draper	Music teacher	24	.....	.....	700 00	700 00
Robt. Woolston	Literary teacher	24	.....	.....	500 00	600 00
Raymond Kelly	..do	10	.....	.....	429 11	.....
Roberta Davis	..do	24	.....	.....	400 00	425 00
Lucia K. Orr	..do	24	.....	.....	400 00	425 00
Geo. Gerlach	Music teacher	24	.....	.....	200 00	200 00
Alice M. Smith	Literary teacher	24	.....	.....	400 00	425 00
E. H. Filson	..do	24	.....	.....	500 00	500 00
Emma Raynor	Kindergarten teacher	24	.....	.....	400 00	540 00
Helen R. Jordan	Kindergarten and deaf blind teacher	24	.....	.....	600 00	600 00
Mary Reed	Literary teacher	24	.....	.....	650 00	650 00
Minnie Coley	Typewriting teacher	24	.....	.....	500 00	525 00
John P. Sybrant	Teacher gymnastics	12	.....	.....	504 93	.....
Anna Logergren	Sloyd Teacher	9	.....	.....	430 00	.....
Hugh Reynolds	Teacher piano tuning	24	.....	.....	400 00	425 00
Arthur Jewell	Printer	24	.....	.....	500 00	550 00
Thos. J. Dower	Shop foreman	24	.....	.....	250 00	250 00
Josephine Harmon	Manual teacher	17	9	.....	144 50	200 00
Mamie Angle	Teacher sewing	7	25	1026	125 50	.....
Anne Jackson	Music teacher and librarian	.....	.....	.....	238 80	376 80
L. O. Vought	Treasurer	6	.....	.....	150 00	.....
A. L. Adams, Dr	Oculist	24	.....	.....	300 00	300 00
Geo. E. Baxter, Dr	Physician	24	.....	.....	300 00	300 00
Geo. E. Sybrant	Bookkeeper	17½	.....	.....	1,050 00	396 67
E. M. Vasconcellos	Purchasing agent	17⅔	.....	.....	1,050 00	417 08
F. A. Kaule	Supt. construction	24	.....	.....	945 00	945 00
Ella Craddock	Asst. matron	24	.....	.....	300 00	300 00
John W. Peaker	Asst. electrician	24	.....	.....	600 00	600 00
F. S. Baldwin	Fireman	24	.....	.....	495 50	547 50
J. W. Brown	Electrician	24	.....	.....	720 00	720 00
Geo. A. Brown	Porter	11½	.....	.....	345 00	.....
Henry Basket	..do	8	25	.....	307 10	.....
J. H. Harris	Nightwatchman	11	28	.....	358 00	.....
Oliver Christy	Supervisor	8	.....	.....	283 33	.....
Arthur Powers	Barn	1	.....	.....	25 00	.....
Geo. Baker	Baker	17	2	.....	314 98	280 00
Herbert Jackson	Asst. baker	4	5	.....	41 17	.....
J. Wesley Defrates	Barn	17	.....	.....	383 08	162 50
Will Preston	Laundry foreman	15	3	.....	420 00	108 40
Mary Bryant	Asst. supervisor	24	.....	.....	120 00	120 00
Kathie Halpin	Supervisor	19	10	.....	288 00	302 00
Lulu Chism	..do	19	10	.....	240 00	299 85
Lillie McGlasson	Asst. supervisor	24	.....	.....	156 00	156 00
Francis Megginson	Maid	1	25	.....	23 40	.....

Consolidated Payroll—Continued.

Name.	Position.	Term of Service.			1905	1906
		Mos.	Days	Hrs.		
Sara Johnson	Cook	24			$228 00	$228 00
Ella Phillips	..do	21	15		200 00	209 00
L. J. Grant	Housekeeper	24			240 00	240 00
Lulu Landis	Maid	10	15		145 00	
Jean Kenyon	Cook	24			238 00	240 00
Louise Harrington	Sewing teacher	22			153 00	200 03
Olive Meggenson	Maid	1	15		18 40	
Edith Brunner	Nurse	5	7		104 00	
Jet Kenyon	Housekeeper	22			181 34	200 60
Florence Diss	Maid	10	5		155 44	
Mary Yording	..do	20	11		127 25	116 70
Alice Harker	..do	9	3		118 80	
Mrs. Agnes Konrad	..do	4	20		60 55	
Clara McEntee	..do	17	10		127 40	113 00
Mattie McEntee	..do	18	25		131 94	118 16
Mrs. Moran	Laundry	15	9		170 66	160 40
Olive Ernst	..do	3			48 00	
Ora Ryman	..do	23			176 00	194 00
Mary Kemper	Maid	15	24		97 34	105 16
Carrie Yeckels	..do	2	17		33 09	
Mollie Casey	..do	21	24		129 40	175 50
Edna Smith	..do	15	4		104 00	84 16
Nannie Smith	Visitors' attendant	15	25		124 25	105 00
Mrs. L. McFarland	Housekeeper	15	10		96 95	128 00
Bertha Weimer	Maid	17	20		110 40	144 16
Nellie Ishmel	..do	18			130 95	111 35
Rathesine Russell	Laundry		10		10 00	
Mrs. Susan Brown	..do		17		17 00	
Sarah Justice	..do				25 95	
Robt. L. Chapman	Barn	5	11		174 03	
Anna M. Snyder	Seamstress	18			158 00	162 00
Nancy Ragon	Maid	1			13 00	
Fannie Pinkerton	..do	3	10		42 35	
Mary Phillips	..do	1			18 00	
Cornelius Herman	Barn	24			420 00	420 00
Hannah Sweeney	Maid		5		2 25	
Geo. Pahlman	Barn	20			209 73	365 03
Lydia Baptist	Maid	16	25		100 67	123 66
Joanna Dworak	Teacher		25		25 00	
Mary McGinnis	Maid	14			95 55	98 50
Leona Owings	..do		2		1 20	
May Bower	..do		5		2 25	
Chas. S. Black	Treasurer	18			150 00	300 00
Arthur Shaw	Asst. baker	14			49 50	135 00
Iva Lee Todd	Maid	2	21		34 80	
Mollie Flynn	..do		18		7 55	
Margaret Rowen	Laundry		91½		39 00	33 00
Elizabeth Hale	Kindergarten teacher	9				400 00
Irene Thomas	Maid		24		9 65	
Mollie McEntee	..do	4			52 50	
Margaret Miller	..do	11	3		25 30	133 32
Mrs. E. L. Frank	Nurse		9		27 00	
Mrs. Stella Clark	Maid	1			13 00	
Thos. McGovern	Porter	12				300 00
Will Spillman	Supervisor	2			33 34	
Herbert Peterson	Printing				5 50	
Susan Bowns	Maid		24		8 00	16 00
Chas. W. Jordan	Nightwatchman	11				332 00
Mrs. Mary Bevans	Librarian	2	15			125 00
Harold G. Powell	Physical instructor	10				518 00
Isaac Struble	Literary teacher	9				423 00
Bertha F. Gordon	Sloyd Teacher					550 00
Laura Strait	Maid	8	24			115 30
Mahala Ballard	..do	8	15			110 50
Belle Clark	..do		16		7 10	
Louise Dillon	Laundry	9				145 00
Francis Weimer	Maid	8				107 66
Joice Dalton	..do	1	25			22 25
A. Horsberg	Foreman laundry	8				270 00
Chas. L. Reynolds	Supervisor	7				307 50
T. L. Atkinson	Bookkeeper	7	26			691 25
L. R. Penfield	Purchasing agent	7	15			659 17

Consolidated Payroll—Concluded.

Name.	Position.	Term of Service.			1905	1906
		Mos.	Days	Hrs.		
J. B. Mack	Fireman	4				$ 138 83
M. A. Greer	Nurse		10			8 33
Alta Brown	Maid	6	4			80 60
Archie Moran	Laborer	7				175 00
Margaret Lynch	Maid	6	25			80 15
Wm. Ludwig	Barn	6	5			154 85
Jennie Martin	Sub. teacher	5				30 00
Dora B. Moore	Trained nurse	1				93 00
Margaret McGinnis	Maid	5				69 00
Total					$28,815 78	$29,917 19

STATEMENT OF COUNTY AND INDIVIDUAL ACCOUNTS.

At the Illinois School for the Blind, for the year ending June 30, 1905.

		COUNTY ACCOUNTS.		
		Dr.		
1904 July	1	To balances in county ledger	$2,480 13	
1905 June	30	clothing, incidentals, etc., charged to counties	2,250 73	
		Cr.		
June	30	By amount paid by counties	.....	$2,065 71
		balances in county ledger	.....	2,665 15
			$4,730 86	$4,730 86
			$2,665 15	
		INDIVIDUAL ACCOUNTS.		
		Dr.		
1904 July	1	To balances in individual ledger	$980 21	
1905 June	30	clothing, incidentals, etc., charged to individuals	218 93	
		Cr.		
June	30	By amount paid by individuals	.....	$931 58
		balances in individual ledger	.....	267 56
			$1,199 14	$1,199 14
July	1	To balances in individual ledger	$267 56	

STATEMENT OF COUNTY AND INDIVIDUAL ACCOUNTS.

At the Illinois School for the Blind, for the year ending June 30, 1906.

		COUNTY ACCOUNTS.		
		Dr.		
1905 July	1	To balances in county ledger	$1,728 81	
1906 June	30	clothing, incidentals, etc., charged to counties	1,212 18	
		Cr.		
June	30	By amount paid by counties	.....	$ 171 83
		balances in county ledger	.....	2,769 16
			$2,940 99	$2,940 99
			$2,769 16	
		INDIVIDUAL ACCOUNTS.		
		Dr.		
1905 July	1	To balances in individual ledger	$189 21	
1906 June	30	clothing, incidentals, etc., charged to individuals	55 88	
		Cr.		
June	30	By amount paid by individuals	.....	$40 25
		balances in individual ledger	.....	204 84
			$245 09	$245 09
July	1	To balances in individual ledger	$204 84	

STOREKEEPER'S REPORT.

At the Illinois School for the Blind, for the year ending June 30, 1905.

		Dr.		
1904 July	1	To balance of supplies on hand (inventory)	$ 715 68	
		supplies received during quarter ending September 30, 1904 (purchased)	1,895 86	
		supplies received during quarter ending December 31, 1904 (purchased)	1,610 74	
		supplies received during quarter ending March 31, 1905 (purchased)	892 58	
		supplies received during quarter ending June 30, 1905 (purchased)	2,035 51	
		Cr.		
1905 June	30	By supplies, etc., issued to departments, on requisitions, as follows:		
		By general kitchen	.....	$3,042 46
		officers	.....	831 19
		household	.....	267 44
		laundry	.....	64 07
		bakery	.....	1,459 04
		farm	.....	4 93
		boiler and engine house	.....	1 74
		shop	.....	12 09
		hospital	.....	9 18
		clothing	.....	414 20
		balance of supplies on hand	.....	1,044 03
			$7,150 37	$7,150 37
July	1	To balance on hand	$1,044 03	

STOREKEEPER'S REPORT.

At the Illinois School for the Blind, for the year ending June 30, 1906.

		Dr.		
1905				
July	1	To balance of supplies on hand (inventory)	$1,044 03	
		supplies received during quarter ending September 30, 1905 (purchased)	998 20	
		supplies received during quarter ending December 31, 1905 (purchased)	3,878 76	
		supplies received during quarter ending March 31, 1906 (purchased)	2,481 39	
		supplies received during quarter ending June 30, 1906 (purchased)	2,537 67	
		cash received for sale of merchandise	50	
		Cr.		
1906				
June	30	By supplies, etc., issued to departments, on requisitions, as follows:		
		To general kitchen		$5,782 55
		officers' and teachers' kitchen		1,789 51
		household		394 98
		bakery		1,611 80
		clothing		698 00
		girls' cottage		9 00
		boiler house		15 83
		laundry		68 47
		hospital		7 40
		lost by inventory		2 71
		By balance of supplies on hand (inventory)		559 80
			$10,940 55	$10,940 55
1906				
July	1	To balance on hand	$559 80	

LEDGER BALANCES

Names of Accounts.	Debit.	Credit.
State of Illinois (capital stock)	.....	$412,795 71
Real Estate	$298,692 17	
Institution treasurer, cash on hand	17,579 01	
Storekeeper, supplies on hand	837 56	
Individual ledger, balance due institution for clothing, etc	204 84	
County ledger, balance due institution for clothing, etc	2,768 66	
Checks on treasurer, outstanding		91 99
Furniture and fixture Dep't	36,268 49	
Officers "	19,660 63	
Officers kitchen "	1,970 60	
General kitchen "	6,078 75	
Household "	3,942 05	
Office "	485 03	
School "	1,868 30	
Shop "	601 80	
Farm "	1,766 87	
Boiler house "	6,734 10	
Laundry "	1,134 48	
Bakery "	2,081 88	
Printing "	752 30	
Live stock and imp. "	3,359 42	
Main building "	4,573 57	
Boys and Girls' cottages "	348 70	
Sewing room		160 31
Work room		107 54
Hospital	963 22	
Clothing	159 22	
Appropriation for repairs and improvements in State treasury	8 49	
Appropriation for library in State treasury	3 73	
Appropriation for printing	9 98	
Appropriation for heating	343 29	
Appropriation for deaf blind	19 21	
Appropriation for repair and imp., overdraft		10 80
Appropriation for deaf blind, overdraft		50 00
Total	$413,216 35	$413,216 35

LIST OF PUPILS.

Name.	Residence.	County.
Adair, James	Chicago	Cook
Auburn, Frank	Decatur	Macon
Atherton, Chas	Chicago	Cook
Anderson, Jesse K	..do	..do
Adams, Joseph	Du Quoin	Perry
Anderson, Julia	Chicago	Cook
Atwood, Katie	..do	..do
Allan, Thos. J	..do	..do
Arnold, Homer J	Colfax	McLean
Anderson, Aran	Dunning	Cook
Anderson, Nels	Libertyville	Lake
Bible, Roscoe	Louisville	Clay
Bushu, Otho	Mattoon	Coles
Bique, Earl J	Chicago	Cook
Blurtin, J. Wesley	Salem	Marion
Burlingame, Frank R	Chicago	Cook
Bunge, Chas. H	Danville	Vermilion
Butler, Orland	New Hartford	Pike
Booth, Wm	Edwardsville	Madison
Bell, Isabella	Chicago	Cook
Bryant, Mary	Jacksonville	Morgan
Brady, Mae	Chicago	Cook
Brownlee, Nora	Alexis	Warren
Bateman, Chas	Dix	Jefferson
Bantz, Karl Ward	Evanston	Cook
Brandon, LeRoy K	Joliet	Will
Bruner, Mildred R	East St. Louis	St. Clair
Coats, Victor	Jacksonville	Morgan
Crews, Harry	Eureka	Woodford
Comstock, Chas	Chicago	Cook
Collins, Eddie	..do	..do
Collins, Howard	..do	..do
Cadle, Riley	Fisher	Champaign
Cullen, Wm. E	Chicago	Cook
Carmack, Frank E	Cantrall	Sangamon
Crowley, Johanna	Chicago	Cook
Carter, Lizzie	Rushville	Schuyler
Cochran, Anna	Pittsfield	Pike
Conroy, Fleta	East St. Louis	St. Clair
Cermack, Mary	Chicago	Cook
Connor, Lillian	Pulaski	Alexander
Conaty, Lena	Litchfield	Montgomery
Clifton, Ralph N	Chicago	Cook
Corteen, Wm	..do	..do
Dooley, Everett	Mt. Carmel	Wabash
Dower, Thos. J	Bloomington	McLean
Dement, Eddie	Chicago	Cook
Decker, Roland	Bushnell	McDonough
Decker, Earl	..do	..do
Duncan, Wm	Murphysboro	Jackson
Dahlberg, David E	Chicago	Cook
Dust, Bernard J	Damiansville	Clinton
Dworak, Johanna	Redbud	Randolph
Dial, William	Granite City	Madison
Dickson, Jos. E	Noble	Richland
Eid, Chas	Nauvoo	Hancock
Edwards, Ivan	Galton	Douglas
Evert, Martha	Scales Mound	Jo Daviess
Eyre, Flora	Palmyra	Macoupin
Eyre, Nancy J	..do	..do
Ehrhardt, Elsie	Chicago	Cook
Ernst, Myrtle	Peoria	Peoria
Ferrell, Garrell	Macomb	McDonough

List of Pupils—Continued.

Name.	Residence.	County.
Fulton, W. Walter	Bethany	Moultrie
Frisk, Louis	Tampico	Whiteside
Fox, John K	Chicago	Cook
Fitzgerald, Frank	Utica	La Salle
Frailey, John W	Shawneetown	Gallatin
Finley. Geo. W	Ellis Grove	Randolph
Fisher, Hettie	West Union	Clark
Ford, Mary	Middletown	Menard
Fisher, Rosie	Chicago	Cook
Fau, Mamie	..do	..do
Fritchie, Harley S	Lawrenceville	Lawrence
Gerlach, Geo	Chicago	Cook
Grime, Robert	..do	..do
Gillick, Alvin	Greenfield	Greene
Goens, Joe	Danville	Vermilion
Green, Andrew	Littleton	Schuyler
Gallery, Margaret	Chicago	Cook
Gage, Clara C	Hampshire	Kane
Green, Maggie	Cave-in-Rock	Hardin
Ghoran, Noami	Chicago	Cook
Gerbig, Clara	..do	..do
Guinn, John W	Cordova	Rock Island
Glattfeld, Fred A	Peoria	Peoria
Grantham, Lelia May	Irving	Montgomery
Hyink, Henry J	Chicago	Cook
Howse, Chas	Moweaqua	Shelby
Hesse, Geo	O'Fallon	St. Clair
Herman, Rynalto	Rossville	Vermillion
Herman, Matthew	Ursa	Adams
Houston, Fred	Le Roy	McLean
Helmers, Alfred	Taylorville	Christian
Hunt, Joseph	Beardstown	Cass
Herrod, Bryant	Madison	Madison
Hutchinson, Crawford	Chicago	Cook
Howard, Eddie	Carterville	Williamson
Herman, Albert	Alton	Madison
Harms, Minnie	Dorchester	Macoupin
Howse, Syrena	Moweaqua	Shelby
Howse, May L	..do	..do
Higgins. Iva	Greenup	Cumberland
Howard, Cecil	Herren	Williamson
Hawley, Sadie	Joliet	Will
Herren, Hester L	East St. Louis	St. Clair
Heater, Elmer	Joliet	Will
Horner, Maud	Ottawa	La Salle
Jewell, Arthur	Jacksonville	Morgan
Jonas, Frank	Chicago	Cook
Johnson, Alma	Rockford	Winnebago
Jirsa, John	Chicago	Cook
Jones, Wesley	Taylorville	Christian
King, Elmer W	Chicago	Cook
Knowles, Earl	Bement	Piatt
Kearns, Henry	Rosehill	Jasper
Kearns, Wm	..do	..do
Kripps, Henry	Chicago	Cook
Kirch, John	..do	..do
Kretchmar, Emil	Thornton	..do
Kremsky, Herbert	Chicago	..do
Kammerman, Gottlieb	Milan	Rock Island
King, C. A	Peoria	Peoria
Knight, Wm. N	Decatur	Macon
Kramer, Theodore	Pittsfield	Pike
Keifer, Lizzie	Middletown	Menard
Kimbell, Ethel	Jacksonville	Morgan
Kubecek, Emma	Glen Carbon	Madison
Kunter, Carl J	Chicago	Cook
Konrad, Harold J	Irving Park	..do
Kenney, Mable	Chicago	..do
Limbach, Wm	Nortburg	Monroe
Louder, Leo	Jacksonville	Morgan
Landes, W. S	Wilmette	Cook
Lindgren, Clarence	Chicago	..do
Lockaby Finley	Eddyville	Pope
Lytle, Frank	Chicago	Cook
Lashinsky, Joseph	..do	..do
Levin, Morris	..do	..do
Logan, Edward	Ottawa	LaSalle

List of Pupils—Continued.

Name.	Residence.	County.
Lakin, Cora	Quincy	Adams
Lee, Nellie	Chicago	Cook
Looby, Helen	..do	..do
Lipe, Dora	Bosky Dell	Jackson
Ljunggren, Eugene	Chicago	Cook
Lewis, Walter M	..do	..do
Myers, Fred	..do	..do
McGueken, James	..do	..do
Metters, Clinton	Champaign	Champaign
Metcalf, John	Alton	Madison
Mammingа, Klaus	Oregon	Ogle
Myers, Oscar	Fort Sheridan	Cook
Myers, Albert	Chicago	..do
Minski, Isaac	..do	..do
Mueller, Henry	..do	..do
Mehlberg, Adam	Flanagan	Livingston
Martin, Leffie	Dahlgren	Hamilton
McDonald, Gilbert	Maunie	White
Martin, Jennie	Chicago	Cook
Mathews, Barbara	Evansville	Randolph
Miller, Gertrude	Jacksonville	Morgan
Mitchell, Maggie	Odin	Clay
Morse, Olive	Chicago	Cook
Miller, Katie	..do	..do
Moon, Fraunеie	Colchester	McDonough
Moss, Carrie	Averyville	Peoria
Morass, Sophia	Chicago	Cook
McBrien, Elsie	..do	..do
McCann, Mary	..do	..do
Morse, Chester	Rapatee	Knox
Malson, Stella F	Effingham	Effingham
Metcalfe, Dulcinea	Chicago	Cook
Normandin, John	Aurora	Kane
Nickle, John	Buffalo Hart	Sangamon
Nation, Asa	Springfield	..do
Neubert, Chas	Waukegan	Lake
Nading, Mary E	West Salem	Edwards
Needel, Ruth	Chicago	Cook
Noel, Olive	Lostant	LaSalle
Nugent, James B	Chicago	Cook
Nordt, August Charles	Covington	Washington
O'Neil, Thos H	Chicago	Cook
Oberg, Edith	Rockford	Winnebago
Oren, Lillie	Lewistown	Fulton
Orr, Electa	Bloomington	McLean
Opremchak, Julia	Virden	Macoupin
Olhaber, Munson B	Chicago	Cook
Purdy, Robt	Sciota	McDonough
Petrie, Clara	East Peoria	Tazewell
Petrie, Arthur	Franklin Grove	Lee
Peterson, Herbert	Chicago	Cook
Phillips, Orval D	Tonica	LaSalle
Piper, Ralph R	Peoria	Peoria
Peters, Wm. Theodore	Vandalia	Fayette
Powers, Mamie	Chicago	Cook
Peterson, Golda	Blairsville	Williamson
Postlewait, Ethel	Chicago	Cook
Pully, Bertha	Marion	Williamson
Reynolds, Hugh A	Perry	Pike
Rynders, Claude	Rohrer	Morgan
Richards, Paris	Ferris	Hancock
Rhodenberg, Louis	Ft. Gage	Randolph
Rector, Louis	Chicago	Cook
Richard, Lucius	Springfield	Sangamon
Rude, Anna	Harrisburg	Saline
Rose, Addie May	Astoria	Fulton
Robinson, Dora	Decatur	Macon
Reavill, Lillian	Robinson	Crawford
Reynolds, Grace	Springfield	Sangamon
Rodiger, Anna	Dunning	Cook
Russell, Jessie	Saunemin	Livingston
Reader, Madie	Colchester	McDonough
Rickard, Vera	Bloomington	McLean
Runyon, Wm. H	Vandercook	Vermilion
Rorah, W. Pearl	Cairo	Alexander
Ruyle, Pauline	Belleview	Calhoun
Sewell, Jos	Sinclair	Morgan
Spillman, Will	Jacksonville	..do

List of Pupils—Concluded.

Name.	Residence.	County.
Smith, Harry	Chicago	Cook
Smith, Jason H	Galena	JoDaviess
Shaw, Byron	Summer Hill	Pike
Schmul Fred	Elgin	Kane
Stanton, Horace	Joliet	Will
Steinheimer, John	Marissa	St. Clair
Skinnion, Willie	DeKalb	DeKalb
Snearly, Allie	Jacksonville	Morgan
Sullivan, Frank	Metropolis	Massac
Shaw, Arthur	Pleasant Hill	Pike
Schecter, Sara E	Rock Island	Rock Island
Sheldon, Beatrice	Galesburg	Knox
Smith, Jennie	Champaign	Champaign
Smith, Violet	Chicago	Cook
Smelka, Mary	Decatur	Macon
Sutton, Florada E	Bloomington	McLean
Shaw, Beatrice	Chicago	Cook
Smith, Irma G	..do	..do
Shaffer, Thos	Edwardsville	Madison
Stift, Geo. W	Chicago	Cook
Schwartz, Fred B	East St. Louis	St. Clair
Sheldon, Wm. Riley	Duquoin	Perry
Stift, Bertha L	Chicago	Cook
Thomason, Elmer	Wayne City	Wayne
Thompson, Frank W	Waverly	Morgan
Trigg, Thomas	Edwardsville	Madison
Taylor, Ruth	Chicago	Cook
Thompson, Hazel	. do	..do
Toner, Edward	..do	..do
Vana, James	Kirkland	DeKalb
Vosper, Stanley	Chicago	Cook
Volkmar, Edward	..do	..do
Voelker, Ida	..do	..do
Wenske, Walter	..do	..do
Williams, Chas	..do	..do
Williamson, Herbert	..do	..do
Wax, Forest E	Litchfield	Montgomery
Waldron, Freeman	Chicago	Cook
Wiltberger, Chas	DeKalk	DeKalb
Walsh, Willie	Dunning	Cook
Weaver, May	Dennison	Clark
Wiggs, Grace	Marion	Williamson
Wirtz, Augusta	Maywood	Cook
Wiley, Carl C	Vienna	Johnson
Wilson, Floyd	LaHarpe	Hancock
Zobel, Henry	Chicago	Cook
Zimmerman, Marie	..do	..do